Digitized by the Internet Archive
in 2018

https://archive.org/details/familyrecordofsa00eash

ALLEN COUNTY PUBLIC LIBRARY
3 1833 01200 5119

GC
929.2
B354E

FAMILY RECORD

OF

SAMUEL J. BEACHY

AND

ELIZABETH YODER

AND

THEIR DESCENDANTS

By

LUCY EASH

Millersburg, Indiana

MRS. CHRIS YODER

Goshen, Indiana

1959

1137147

INTRODUCTION

As so many of the cousins wanted someone to renew the Beachy book, I decided to undertake the task again, with Cousin Katie (Beachy) Yoder for my helper.

We hope the kind readers will bear with us and overlook our shortcomings and mistakes; as this is not so easily done that there will not be mistakes in one way or another.

Some of the family records are incomplete, mostly due to the fact that some parties failed to answer the letters of inquiry at all or else answered them only in part.

With the sincere hope that this simple record of the Beachy family may in no way abstract our mind and attention from the Book of all Books, we venture to bring it before the public.

We are thanking you one and all for your cooperation in getting this book thus far.

Births, marriages, and deaths in the family which were reported to the authors by September 10, 1959, are included in this book.

LUCY EASH,

KATIE (BEACHY) YODER,
Authors

MEMORIAL LIST OF FOREFATHERS

Peter Bitsche came to America from Switzerland, Europe, in the year 1767 and died in Somerset County, Pennsylvania. He had three sons and one daughter: Abraham, born 1754; Moses, born 1759; Anna and Peter.

Second Generation

Abraham was married to Barbara Lichty. They had one son, Peter, born 1793. Abraham died Sept. 18, 1833.

Moses was married to Barbara Yoder Dec. 4, 1791. They had four sons: John, Jacob, Abraham and Christian. Moses died in 1813 and his wife, Barbara, in 1835.

Anna was married to Peter Livengut. They had nine children: Elizabeth, Barbara, John, Abraham, Jacob, Peter, Fannie, Christian and Eva.

Peter Bitche, son of Peter Bitche, and grandfather of Samuel Beachy, whose descendants appear in this book, was married to Sally Blauman. Their children are: Anna, who married Peter Hershberger; Peter, who married Barbara Hershberger; Catherine, who married Benedict Miller; John who married Christiana Livengood; Barbara, who married Christian Hershberger; Sarah, who married Isaac Miller; Judith; Moses, who married Elizabeth Miller; Jonas, who married Sarah Knagy; Christian, who married Mary Sumy; Elizabeth, who married Daniel Kein; Lydia, born Feb. 6, 1808, who married Peter Yutzy. Peter Bitche died in Somerset County, Pennsylvania.

Third Generation

Jonas Beachy, son of Peter Bitche, grandson of old Peter Bitche and father of Samuel Beachy, whose descendants appear in this book, was born Nov. 5, 1791 and died Oct. 23, 1878. He was married to Sarah Knagy in the year 1812. Sarah was born June 27, 1798, died Nov. 22, 1875. Their

children were: Benedict, born Aug. 22, 1818, married Mary Brenneman Mar. 22, 1840; Daniel, born April 26, 1820, married Elizabeth Yoder; John, born Mar. 20, 1824, died in 1842; Samuel, born Nov. 1, 1825, married Elizabeth Yoder May 14, 1848; Susanna, born June 4, 1827, married Daniel Brenneman; Noah, born Dec. 2, 1828, died —; Lydia, born May 25, 1830, married John Brenneman and they had seven children, six of whom died in the year 1870; Catherine, born Feb. 25, 1831, married Moses Schrock Nov. 26, 1854; Sarah, born May 6, 1833, married John Tice, who was born on the Great Ocean July 24, 1833; Elizabeth, born May 6, 1833, married Eli Yoder in 1878; Mary, born June 14, 1837, died —; Manasses, born June 14, 1837, married Barbara Swartzentruber.

HISTORY OF GRANDMOTHER BEACHY'S PARENTS, BROTHERS AND SISTERS

(Copied by Noah D. Beachey, who said it was found in grandfather's Bible.)

Christian Yoder, son of old Christian Yoder, was born Dec. 13, 1790 and died Nov. 21, 1846. His wife, Elizabeth Miller, was born May 26, —— and died May 6, 1816.

Sister Barbara was born April 10, 1811, died Oct. 2, 1888. Barbara was married to Joseph Bontrager.

Benjamin was born Nov. 21, 1812, died March 25, 1813.

Lydia was born May 11, 1814, died Aug. 20, 1851. Lydia was married to Daniel Nisley.

Father's second wife, Catherine Miller, was born Oct. 21, 1796, died April 30, 1849.

Brother David was born Aug. 3, 1817, died Nov. 24, 1887. David was married to Susie Miller.

Brother Christian was born May 24, 1819, died Feb. 6, 1902. Christian was married to Katie Hershberger.

Magdalena was born June 11, 1821, died Jan. 3, 1861.

Magdalena was married to Joseph Yoder, who was born April 13, 1825 and died Nov. 30, 1909.

Katie was married to John Johns.

I, Elizabeth, was born April 17, 1827, married to Samuel Beachy. Samuel was born Nov. 1, 1825.

Sarah was born May 27, 1829, died July 9, 1867. Sarah was married to Fredrich Swartzentruber.

Ruben was born Jan. 9, 1831, died in 1912. Ruben was married to Harriet Riehl.

Rebecca was born Jan. 21, 1833, died Nov. 9, 1920. Rebecca was married to Samuel Schrock.

Delia was born March 18, 1841, died Feb. 5, 1865. Delia was married to Pete Kinsinger.

I, Elizabeth, the unworthy of all, wrote this in 1910, so the children and grandchildren can see about their forefathers. I am in my 83rd year. Our folks lived on a wild timber farm in Somerset County, Pa.

My folks went with the name ground, Aacor Christian, or by some people "Log Christian," because that was mostly what our farm was, logs and timber. There is where all the family was born and grew up till the old folks died and were buried on this farm, then all the family went farther West; only Delia once went back to visit and took sick and died. I think Delia is buried on this old Yoder Farm.

Good night, folks.

Elizabeth Beachy

I, David S. Beachy visited the above mentioned Yoder home in Somerset County, Pa., in May, 1932, and I learned that my grandfather, Christian Yoder, a Bishop, and my great-grandfather, also a Bishop, and my great-great-grandfather, a minister, all three in the old Amish Church, all lived and died on this farm, and all three are buried in the same graveyard on the old Yoder home.

David S. Beachy

(Following is a clipping from a newspaper printed in Pennsylvania at the time of Grandfather Samuel J. Beachy's death.)

SAMUEL J. BEACHY HAD 453 DESCENDANTS AT THE TIME OF HIS DEATH

News had been received by Pennsylvania relatives of the death at Arthur, Ill., of Samuel J. Beachy at the age of 95 years, 6 month and 6 days.

He was an uncle of Dr. Rufus M. Beachy, the well known veterinarian of Trans-Meyersdale, and was closely related with many other residents of Somerset County, Pa., and Garrett County, Md., and also with many emigrants from these two counties and their descendants living in other states.

Mr. Beachy not only had the distinction of having an unusually long span of life, but also of living until his tribe numbered 456 souls. There may be, or may have been, polygamists who could boast of more descendants than Mr. Beachy before being gathered to their fathers, but it is doubtful whether any monogamist who died in recent years was the progenitor of such a numerous tribe while he was still in the flesh.

This prolific old patriarch had 14 children, 10 of whom are still living; 123 grandchildren of whom 98 survive; 306 great-grandchildren, 269 living and 37 dead, and 13 great-great-grandchildren of whom only one preceded him to the grave. His living descendants numbered 389 and deceased ones 67 at the time of his death.

Samuel J. Beachy was born Nov. 1, 1825; died, May 7, 1921. He was the son of Bishop Jonas and Sarah (Gnagey) Beachy and a grandson of Peter Beachy, who was born in Switzerland in 1767, came to America when a young man and was the founder of the numerous Beachy families of

Somerset County, Pa., and Garrett County, Md., and the various states and counties to which branches of this family have emigrated. The pioneer Peter Beachy was one of the early settlers of Elk Lick Township, Somerset County, Pa., and is buried on the farm now owned by John D. Yoder near the village of Springs.

Although of Somerset County, Pa., stock, Samuel J. Beachy spent the greater part of his life in what is now Garrett County, Md., (part of Allegany County, Md., during most of the time he lived in Maryland.) He lived for many years on Keyser's Ridge on the farm now owned by C. J. Folk and others. About 50 years ago he disposed of his Keyser's Ridge farm and bought the Wesley Blocher farm, now known as the Grassy Cabin farm and owned by W. C. Loechel, on the east side of the Casselman River, near Grantsville, Md.

As there were several Samuel Beachys in Garrett County, Md., during the time that the subject of this sketch lived there, he was called by way of distinction, "Red Sam," on account of having reddish hair and later known as "River Sam," on account of living on the bank of the Casselman River.

Disposing of the latter farm when he was well advanced in years, he moved with some of his children to Midland, Forquier County, Va., where he resided until the year 1900 when he and his wife went to Arthur, Ill., to live with their son, David S. Beachy, with whom they made their home the remainder of their lives.

Mr. Beachy was married May 14, 1848 to Elizabeth Yoder, who was the mother of his children and his faithful helpmate until March 14, 1919, when she sank to rest at the age of 91 years, 10 months, and 27 days.

Mr. and Mrs. Beachy were devout members of the old

order Amish Mennonite Church, ever faithful to its tenets and customs and always living quite simple and useful lives.

Mr. Beachy was of a studious turn of mind, a man who was remarkably well read. He was well posted on the current events of the day, and was a great Bible reader. He was well versed in Bible and church history, and was a man of no mean literary ability. He loved to discuss matters concerning the Christian religion. He possessed an indelible memory and had the faculty of retaining what he read to a remarkable degree. He was a man of genial and loving disposition which won for him many friends.

He was a brother of the late Bishop Manasses Beachy of Elk Lick Township, father of Bishops Lewis and Moses Beachy and Dr. Rufus Beachy. Both Manasses and Samuel Beachy are remembered by many of the old inhabitants as men of high intelligence, nobility of character and gifted with power of expression far above the average men of their opportunities and education, qualities which have been transmitted to their descendants.

INFORMATION RECEIVED FROM JONAS S. BEACHY

In 1864 the grandparents with their family moved to Iowa, going by wagon to Uniontown, a distance of 25 or 30 miles, there loading their car and going by train. They did not buy land there as they did not find anything suitable, but moved in a small house close to Fritter Swartentrubers, she being a sister to grandmother. The twin boys herded sheep for Swartzentruber during the summer.

They experienced a very dry summer, not having available wells, stock suffered much for water, wells were pumped empty several times a day with the cattle crowding up for all they could get. This discouraged the family. It is told how grandfather dreamed of turning his

cattle on the mountain pasture and having plenty of water, which influenced him to return to the mountains, where he bought what we know as the Ridge place.

Lydia was born in Iowa Aug. 17, 1864. In the fall they returned to Pennsylvania the same way they had left and lived with grandfather's parents till April, 1865. They with the great-grandparents moved on the Ridge in two sets of buildings, consisting of about 300 acres, where they pastured their young cattle on what land they could not farm.

Their cattle were usually in two groups, 2-year-olds and yearlings, the leader of each wearing a bell. Grandfather would make weekly trips on the mountain with salt, starting before daylight with a lunch, sometimes not returning till late afternoon. Sometimes the young cattle would all be gathered in the cherry-bordered lane back of the building for a morning.

Later they purchased the river place where for a number of years some of the older children would keep house and farm. One instance is told when a son and daughter stayed there, how her boy friend came on Saturday evening to take her to a meeting to hear a visiting minister. It was too far to walk so they got on old Bill and all three rode old Bill to church.

It is also told how this certain friend was directed to find the place where she lived. He was to go up the river to a certain point from where he could hear her singing, then he should follow the sound of her voice, which proved to be that of our esteemed Aunt Kate, she being a great singer. Later they were married and lived close by the river place and the Ridge, both owned at the present time by direct family members.

Grandfather's parents are buried on the Ridge. Both

graves are marked with a large slab stone. One slab is unmarked, the other by the inscription, cut out by Grandfather Beachy:

"Jonas Beachy,
Born Nov. 5, 1791
Died Oct. 27, 1879;
Age 87 yrs., 11 mo., 22 da."

Two evergreens guard these graves, one at the head and one at the foot between the two graves.

In the early days grandfather would make weekly trips to Grantsville on foot and later on by horseback. The family would walk or ride on horseback a long distance to church.

Written by Mrs. Henry B. Yoder

INFORMATION RECEIVED FROM DANIEL C. AND MENNO S. BEACHY

According to information received by the writers, Grandfather Beachy's family first lived on the old homestead of his father, Jonas Beachy, the farm owned and occupied by Noab Beachy, son of Moses M. Beachy. There are no buildings there where they lived, and possibly after returning from Iowa they lived on Keyser's Ridge, west of Grantsville along the Casselman River, and thus became "Revver Pap," or "River Sam Beachy," as he was known to the outside community in general in distinction from a first cousin of his, also of Grantsville. Some of the old papers had his name as "Samuel Beachy of Jonas."

In his old days, Grandfather Beachy told many interesting incidents of his younger days, relating how he, in company of some more young folks, made a trip from Pennsylvania to Ohio in a wagon, some girls being in the bunch. The boys all walked except the driver. The first morning, after they had camped all night, they were so

stiff from walking, they walked 18 miles before breakfast to get limbered up.

The first crop of corn they raised he husked and stored in the attic of their log cabin to keep the squirrels away from it, and they ground it into cornmeal as they needed it. It lasted till they had another crop.

One summer after wheat was headed out there was a heavy frost. Taking the rope out of the bed, grandfather took one end and grandmother the other, and dragged the rope through the wheat to knock the frost off before sunrise, thus saving the wheat.

The day before they moved to Keyser's Ridge grandpa walked 18 miles and smeared clay between logs in the cabin and got it all ready, and walked back home again to move the next day. The first night after they moved the clay froze and some crumbled out of the cracks and their oldest son Christian had a little snow mound in his bed next morning but never even caught a cold from it. While living here they always had a long way to go to church. Sometimes they would go down in the settlement on Saturday and return late Sunday evening.

When their twins were born grandfather thought the younger one was dead. He ran to the garden, got a big onion, cut it in the middle and held it over the baby's nose, which brought life to the baby. Later he said, "Little did I think at that time, that would be the son I would live with in my last days."

As remembered by the writers, grandfather was somewhat under the average in height, not heavily built, and always very erect in walking or sitting, being always of a cheerful and sociable disposition.

Grandmother was a stalwart built woman, being taller than he, and he said he was ashamed of being the smaller.

The guests wanted to see which was the taller, and he began to work his feet in his boots till he got to standing on his toes before they got him measured, then he was just as tall as she, which surprised them all. This happened on their wedding day.

In the year of 1895, possibly after disposing of their property at Grantsville, Md., they moved to Faquier County, Va., with their son Cornelius, where a grandpa house was built for them, and where he spent much of his time in making and repairing shoes. He usually walked a trip or two a day to the postoffice, about three-fourths mile distance.

In the fall of the year 1900 they went to Illinois and made their home with their son David until their death, which came first to Grandmother Beachy on March 14, 1919, at the age of 91 years, 10 months, 28 days.

A few years later, on May 7, 1921, death claimed Grandfather Beachy at the age of 95 years, 6 months, and 6 days.

PICTURE RECEIVED FROM JOEL D. BEACHY

This picture was sent in by Joel D. Beachy of Family No. 608. He said his great-grandfather (Jonas Beachy) had built it in the year 1841 or around there. He said it was a log barn about 100 feet long and 40 feet wide, including the foreshoot. The front wall under the foreshoot was of sandstone worked off smooth on the front edge and the wall was perfectly straight when it was torn down in the year 1928.

He was told when the wall was being built one of the boys got hurt and died from it (evidently John). The barn had a rafter plate 12x12 and 51 feet long of white pine.

Bishop Mose Beachy owned the place at the time it

was torn down and Joel worked for him at that time.

Joel also said his father had some of his grandfather's blacksmith tools, etc., and also had his shoe-making outfit. He said he remembers as a boy of 8 or 10 years old that they had a lot of wooden pegs which Grandfather Beachy had used to nail soles on shoes. They were little square pegs, pointed and the length of shoe nails.

It was said that Great-Grandfather Jonas Beachy used to ride horseback to Keyser's Ridge, a distance of 9 or 10 miles, to get coal for blacksmithing, not knowing there were thousands of tons of the best coal around under his own farm. Practically all this coal has now been mined.

Joel also remembers when his uncle Noah Beachy, as a widower from Kansas, was at his home place in Maryland. He came East to stay, then he walked down to the woods from their house (where they lived at that time). When he came back from the woods he said he used to say he was born in Pennsylvania, now he saw he had been born in Maryland. He saw part of the foundation of the house was right along the Pennsylvania and Maryland line.

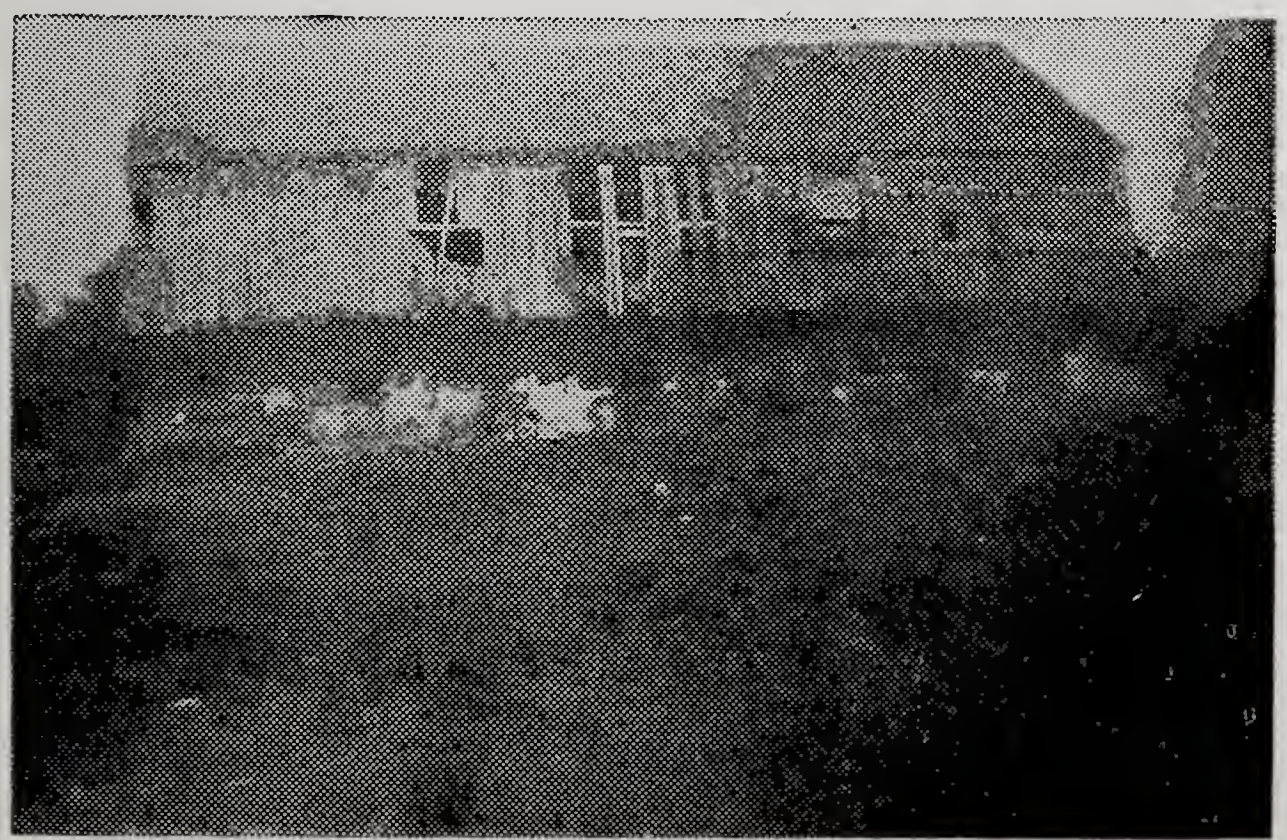

The old Beachy barn built in 1841.

SAMUEL J. BEACHY AND ELIZABETH YODER AND THEIR DESCENDANTS

Samuel J. Beachy was born in Somerset County, Pa., Nov. 1, 1825. On the 14th day of May, 1848, he was married to Elizabeth Yoder. She was born in Somerset County, Pa., April 17, 1827.

In the fall of the year 1900 they moved to Illinois and made their home with their son David until their death, which came first to Grandmother Beachy on March 14, 1919, at the age of 91 years, 10 months and 28 days. A few years later, on May 7, 1921, death claimed Grandfather Beachy at the age of 95 years 6, months and 6 days.

Their children: Christian, 2; Sarah, July 5, 1850, died Nov. 20, 1864; Catherine, 180; Esther, 216; David, 225; Solomon, 320; Noah, 379; Jonas, 414; Cornelius, 485; Lydia, 578; Daniel, 595; Susanna, 624; Elias, 646.

At the time of issuing this book in the year 1959 their children had all passed away, but there are 73 grandchildren living and 41 dead; 508 great-grandchildren living and 73 dead; 1,508 great-great-grandchildren living and 66 dead; 419 great-great-great-grandchildren living and 11 dead, and one great-great-great-great-grandchild.

This is what we have on record.

2, Christian S. Beachy, 1, was born Jan. 28, 1848, died Nov. 2, 1895; church, Amish Mennonite; address, Elk Lick, Pa.; married Nov. 3, 1870 to Sarah Hershberger, daughter of Daniel Hershberger and Sarah (Gnagy) Hershberger. Sarah was born July 26, 1848, died Sept. 30, 1927. Christian was ordained to the ministry on June 6, 1886. Their children: Elizabeth, 3; Simon, 58; Amanda, 60; Emanuel, 108; Mary, June 19, 1876, died Feb. 20, 1877; Barbara, 115; Anna, 131; Lydia, 145; Noah, 153; Sovilla, 162; Fannie,

July 19, 1887, died June 17, 1894; Menno, 169; Sadie, 175.

3, Elizabeth C. Beachy, 2, was born Aug. 4, 1871; occupation, housewife; church, Amish Mennonite; address, Salisbury, Pa.; married Nov. 1, 1891 to Lewis Yoder, son of Solomon D. Yoder and Barbara (Yutzy) Yoder. Lewis was born Jan. 24, 1869, died Jan. 8, 1953. Their children: Clarence, 4; Amelia, 12; Eli, 21; Sovilla, 30; Amanda, 36; Simon, 42; Henry, 49; Mary, 51; Menno, 54; Anna, born Feb. 2, 1911, died Dec. 30, 1911; Sarah, 55; Norman, 57.

4, Clarence L. Yoder, 3, was born Nov. 11, 1892; occupation, farming; church, Amish Mennonite; address, Salisbury, Pa.; married Nov. 1, 1923 to Nancy Kinsinger, daughter of John P. Kinsinger and Catherine E. (Yoder) Kinsinger. Nancy was born Sept. 20, 1905. Their children: John, 5; Harvey, 6; Effie, 7; Alvin, 8; Hannah, born June 21, 1931, died same day; Cora, 9; Amanda, 10; Alma, 11; Verna, Sept. 23, 1939; Simon, July 7, 1942; Sadie, Nov. 14, 1944; Edna, Aug. 19, 1947.

5, John Yoder, 4, was born Dec. 5, 1924; occupation, farming; church, Amish Mennonite; address, Oakland, Md.; married June 6, 1948 to Lena Swartzentruber, daughter of Simon Swartzentruber and Daisy E. (Yoder) Swartzentruber. Lena was born March 8, 1926. Their children: Nancy, Dec. 7, 1950; Ruth, Nov. 23, 1952; Samuel, June 1, 1957; Rebekah, Oct. 28, 1958.

6, Harvey Yoder, 4, was born May 22, 1926; occupation, farming; church, Amish Mennonite; Address, Oakland, Md., R. 2; married Nov. 1, 1956 to Mildred Petershein, daughter of Jonas Petersheim and Lydia (Zook) Petersheim. Mildred was born Nov. 30, 1931.

7, Effie Yoder, 4, was born March 16, 1928; occupation, farming; church, Amish Mennonite; address, Grantsville, Md.; married Oct. 30, 1949 to Peter E. Yoder, son of Iddo Yoder and Effie (Yoder) Yoder. Peter was born March 15, 1925. Their children: Edwin, Sept. 29, 1950; Rhoda, May 29, 1952; Nancy, Sept. 15, 1954; Sarah, Sept. 18, 1956.

8, Alvin Yoder, 4, was born Dec. 4, 1929; occupation, farming; church, Amish Mennonite; address, Witmer, Pa.; married Dec. 9, 1954 to Lydia S. Zook, daughter of Noah D. Zook and Rachel (Stoltzfus) Zook. Lydia was born April 20, 1927. Their children: Eli A., Jan. 26, 1956; Noah D., March 12, 1957; Rachel Elizabeth, Oct. 27, 1958.

9, Cora Yoder, 4, was born July 14, 1932; occupation, farming; church, Amish Mennonite; address, Meyersdale, Pa.; married Nov. 26, 1953 to Albert E. Brenneman, son of Elmer G. Brenneman and Anna (Yoder) Brenneman. Albert was born Dec. 30, 1932. Albert was ordained to the ministry April 21, 1957. Their children: Lydia, April 6, 1955; Nancy, June 12, 1957; Elmer, March 18, 1959.

10, Amanda Yoder, 4, was born Feb. 18, 1935; occupation, farming; church, Amish Mennonite; address, Meyersdale, Pa.; married, Oct. 21, 1956 to Norman E. Brenneman, son of Elmer G. Brenneman and Anna (Yoder) Brenneman. Norman was born March 11, 1935. Their children: Vernie, Dec. 24, 1957; Elizabeth, June 5, 1959.

11, Alma Yoder, 4, was born Oct. 18, 1937; occupation, farming; church Amish Mennonite; address, Meyersdale, Pa.; married Oct. 26, 1958 to Simon Brenneman,

son of Elmer G. Brenneman and Anna (Yoder) Brenneman. Simon was born March 11, 1937.

12, Amelia L. Yoder, 3, was born Feb. 8, 1894; occupation, housewife; church, C. Mennonite; address, Accident, Md.; married Sept. 3, 1913 to Monroe D. Yoder, son of David Yoder and Amanda (Barkman) Yoder. Monroe was born May 28, 1889; died March 10, 1956. Their children: Ray, 13; Floyd, 15; Olen, 16; Elizabeth, 17; Alta, 18; Norman, 20.

13, Ray M. Yoder, 12, was born June 11, 1914; occupation, farming; church, Conservative Mennonite; address, Accident, Md.; married, April 28, 1937 to Amelia Yoder, daughter of Henry E. Yoder and Amanda (Swartzentruber) Yoder. Amelia was born April 4, 1916. Their children: Leanora Arlena, 13; Ernest Ray, March 20, 1943.

14, Leanora Arlena Yoder, 13, was born Jan. 22, 1939; occupation, I. W. Service; church, Conservative Mennonite; address, Lebanon, Pa., R. 5; married April 27, 1958 to Francis Cornelius Maust, son of Alvin L. Maust and Edna (Miller) Maust. Francia Cornelius was born May 26, 1935.

15, Floyd M. Yoder, 12, was born Oct. 17, 1915; occupation, trucker; church, Conestoga Mennonite; address, Bird-in-Hand, Pa., R. 1; married, June 3, 1937 to Miriam Beiler, daughter of John K. Beiler and Katie (Stoltzfus) Beiler. Miriam was born Sept. 19, 1915. Their children: Sylvester, June 1, 1938; Richard, Oct. 26, 1939; infant son, Aug. 11, 1944, died same day; infant son, Sept. 11, 1945, died Sept. 16, 1945; Sandra June, June 2, 1948.

16, Olen M. Yoder, 12, was born Feb. 9, 1917; occupation, farming; church, Con. Mennonite; address, Accident, Md., R. 1, married June 7, 1940 to Amy Dolan, daughter of Jonathan Dolan and Bertha (Lyndokes) Dolan. Amy was born March 24, 1917. Their children: Elsworth A., Dec. 16, 1941; Kermit L., June 18, 1943; Rosanna, Sept. 26, 1946; Vandora, June 23, 1948; Evalena, Jan. 9, 1950; Virgil W., Feb. 18, 1951; Anthony Jay, July 12, 1955.

17, Elizabeth Yoder, 12, was born June 19, 1918; occupation, housewife; church, Con. Mennonite; address, Lancaster 4, Pa.; 2271 Hobsin Road; married Aug. 3, 1938 to Gorman D. Beitzel, son of Daniel Beitzel and Anna (Schrock) Beitzel. Gorman was born Sept. 26, 1918. Their children: Fannie Amelia, 17; Alta Mae, April 26, 1940; Anna Elizabeth, Dec. 1, 1942; Doris Paulene, Jan. 25, 1943; Miriam Arlene, July 2, 1944; Elnora Jane, Aug. 17, 1946; Ruth Elaine, June 13, 1948; Joice Marie, Feb. 17, 1954.

18, Fannie Amelia Beitzel, 17, was born Feb. 12, 1939; occupation, housewife; church, Bart Mennonite; address, Bareville, Pa.; married Feb. 23, 1957 to Alva Ray Maust, son of Asa N. Maust and Wilma (Yoder) Maust. Alva Ray was born June 17, 1936. Their child: Arlin Jay, Jan. 13, 1958.

19, Alta M. Yoder, 12, was born Nov. 27, 1922; occupation, housewife; church, Con. Mennonite; address, Accident, Md.; married Oct. 16, 1941 to Raymond C. Bender, son of Norman E. Bender and Beulah (Yoder) Bender. Raymond was born Sept. 29, 1920. Their children: Gordon Delbert, May 31, 1943; Marlene Faye, Jan. 12, 1946;

Darwin Dale, June 9, 1948; Gloria Kay, July 29, 1952; Sharon Leola, Sept. 4, 1954.

20, Norman M. Yoder, 12, was born July 31, 1928; occupation, trucker; church, Con. Mennonite; address, Grantsville, Md.; married Oct. 9, 1949 to Martha N. Yoder, daughter of Albert Yoder and Sue (Bontrager) Yoder. Martha was born March 8, 1931. Their children: Carol Sue, Feb. 21, 1951; Shirley Ruth, March 19, 1953; Linda Rose, Nov. 5, 1956.

21, Eli L. Yoder, 3, was born May 27, 1896; occupation, partner in Locker plant; church, Beachy Amish; address, Grantsville, Md.; married Oct. 25, 1917 to Amanda S. Hershberger, daughter of Samuel E. Hershberger and Elizabeth (Tice) Hershberger. Amanda was born Jan. 15, 1897. Their children: Elmer E., Oct. 16, 1918, died Oct. 18, 1918; Henry, 22; Paul H., 23; Ernest, 24; Elizabeth, 25; Edna E., 26; Mabel E., 27; Lena E., 28; John, 29.

22, Henry Eli Yoder, 21, was born Nov. 9, 1919; occupation, locker manager; church, Beachy Amish; address, Grantsville, Md.; married, May 25, 1947 to Mary Elizabeth Beachy, daughter of Moses M. Beachy and Lucy (Miller) Beachy. Mary was born July 15, 1920. Their children: Joseph Ardon, April 16, 1948; Eli Moses, Aug. 12, 1951; Rachel Sharon, May 17, 1953; Joanna Ruth, July 16, 1954.

23, Paul H. Yoder, 21, was born Aug. 28, 1921; occupation, locker plant partner; church, Conservative Mennonite; address, Grantsville, Md.; married July 5, 1953 to Martha Marie Miller, daughter of Evan J. Miller and Iva (Maust) Miller. Martha Marie was born April 24, 1925.

Paul was ordained to ministry Sept. 1, 1957. Their children: Nathan Emerson, Aug. 4, 1955; Nelson Samuel, Dec. 23, 1956; Michael Evan, Feb. 10, 1958.

24, Ernest Yoder, 21, was born May 16, 1923; occupation, farming; church, Beachy Amish; address, Salisbury, Pa.; married April 22, 1951 to Lena J. Yoder, daughter of Jacob S. Yoder and Fannie M. (Yoder). Lena was born July 15, 1931. Their children: Robert Daniel, March 18, 1953; Ruth Elaine, Dec. 7, 1955; Marlene Joy, Aug. 21, 1957.

25, Elizabeth Yoder, 21, was born Oct. 30, 1924; occupation, farming; church, Amish Beachy; address, Salisbury, Pa., R. 1; married, Oct. 21, 1945 to Ernest N. Beachy, son of Noah M. Beachy and Elizabeth J. (Tice) Beachy. Ernest was born July 22, 1920. Their children: Daniel Moses, Sept. 14, 1947; Naomi Ruth, Oct. 10, 1949; Phillip Glenn, May 27, 1952; Dorcas Amanda, Oct., 4, 1954; Anna Marie, April 4, 1957.

26, Edna Yoder, 21, was born Sept. 1, 1926; occupation, housewife; church, Mennonite; address, Grantsville, Md.; married, Jan. 1, 1949 to Claude R. Beachy, son of Joel D. Beachy and Anna (Hershberger) Beachy. Claude was born July 14, 1927. Their children: John Mark, Oct. 24, 1949; James Conrad, Aug. 6, 1951; David Lynn, Feb. 26, 1953; Barbara Kristine, Jan. 4, 1958.

27, Mabel Yoder, 21, was born Dec. 17, 1927; occupation; housewife; church, Beachy Amish; address, Grantsville, Md.; married May 1, 1949 to Raymond E. Schrock, son of Elmer D. Schrock and Sadie (Hershberger) Schrock.

Raymond was born July 10, 1927. Their children: Ellen Marie, June 17, 1950; Linda Ruth, Oct. 28, 1953; Wayne Edward, Aug. 13, 1957.

28, Lena Yoder, 21, was born Oct. 18, 1929; occupation, housewife; church, Beachy Amish; address, Salisbury, Pa.; married, Aug. 29, 1952 to Elmer N. Beachy, son of Noah M. Beachy and Elizabeth (Tice) Beachy. Elmer was born Feb. 20, 1931. Their children: Esther Louise, July 16, 1955; Rhoda Joyce, May 19, 1957.

29, John E. Yoder, 21, was born Dec. 23, 1931; occupation, farmer; church, Beachy Amish; address, Salisbury, Pa.; married April 18, 1957 to Grace Yoder, daughter of Jacob S. Yoder and Fannie M. (Yoder) Yoder. Grace was born April 18, 1937.

30, Sovilla L. Yoder, 3, was born Nov. 18, 1897; occupation, farming; church, Beachy Amish; address, Boynton, Pa.; married Oct. 21, 1919 to Jonas D. Tice, son of Daniel J. Tice and Catherine (Mast) Tice. Jonas was born Dec. 15, 1899. Their children, Monroe J., 31; Simon J., 32; Raymond J., 33; Lewis J., 34; Elizabeth J., Aug. 1, 1927; Melda J., 35.

31, Monroe J. Tice, 30, was born July 24, 1920; occupation, farmer; church, Beachy-Mountain View; address, Boynton, Pa.; married Aug. 29, 1948 to Sarah Swartzentruber, daughter of Jacob Swartzentruber and Fannie (Kingsinger) Swartzentruber. Sarah was born July 13, 1923. Their children: Orpha, July 11, 1949; Ezra, July 3, 1951; Jacob, March 15, 1953; Laban, May 21, 1954; Reuben, May 14, 1955; Enos, Sept. 13, 1956.

32, Simon J. Tice, 30, was born Sept. 5, 1921; occupation, farming; church, Amish Mennonite; address, Grantsville, Md.; married June 1, 1947 to Ruth M. Hershberger, daughter of Menno E. Hershberger and Minnie E. ((Yoder) Hershberger. Ruth was born March 5, 1915. Their children: Marilyn Ruth, May 19, 1949; Catherine Joyce, July 18, 1953; Jason Mark, Jan. 3, 1955.

33, Raymond J. Tice, 30, was born Dec. 7, 1922; occupation, farming; church, Conservative Mennonite; address, Garntsville, Md.; married Oct. 15, 1944 to Ruth Amelia Yoder, daughter of Alvin H. Yoder and Naomi (Maust) Yoder. Ruth Amelia was born April 11, 1925. Their children: Elaine Miriam, Sept. 19, 1945; Doris Elaine, April 16, 1949; Joseph Arlin, June 8, 1953, died Oct. 1, 1958; Daniel Alvin, Aug. 10, 1956.

34, Lewis J. Tice, 30, was born Jan. 13, 1926; occupation, poultry farming; church, Beachy Amish Mennonite; address, Grantsville, Md.; married April 30, 1950 to Esther Yoder, daughter of Milton E. Yoder and Oma (Yoder) Yoder. Esther was born Oct. 20, 1926. Their children: David Wayne, June 10, 1952; Stanley James, Aug. 29, 1958.

35, Melda J. Tice, 30, was born July 16, 1935; occupation, housewife; church, Beachy Amish Mennonite; address, Boynton, Pa.; married Sept. 25, 1958 to Edward J. Miller, son of Joni J. Miller and Fannie E. (Miller) Miller. Edward was born July 8, 1936.

36, Amanda L. Yoder, 3, was born Sept. 20, 1899; occupation, farmer; church, Amish Mennonite; address, Grantsville, Md.; married June 23, 1921 to Jonas R. Beachy, son of Rufus Beachy and Lydia (Hershberger) Beachy. Jonas

was born Dec. 31, 1889, died April 6, 1922. Their child: Elizabeth, 37. She was married the second time to Ezra Yoder, son of Mose Yoder and Carolina (Beachy) Yoder. Ezra was born Sept. 18, 1889, died Dec. 17, 1939. Their children: Elsie, 8; Freeda, 39; twins, Floyd, 40, Cloyd, 41; Pauline, Sept. 13, 1939.

37, Elizabeth J. Beachy, 36, was born May 4, 1922; occupation, housewife; church, Mennonite; address, Meyersdale, Pa.; married April 4, 1943 to Samuel M. Yoder, son of Menno J. Yoder and Mary J. (Tice) Yoder. Samuel was born June 19, 1920. Their children: Maynard Eldon, Dec. 28, 1946; Robert Eugene, Oct. 24, 1948; Judith Elaine, April 10, 1952.

38, Elsie Yoder, 36, was born Dec. 9, 1923; occupation, housewife; church, Mountain View Mennonite; address: present address is Berlin Lankwitz, Germany, home address is Grantsville, Md.; married June 23, 1946 to Simon Schrock, son of Elmer Schrock and Sadie (Hershberger) Schrock; Simon was born July 7, 1924.

39, Frieda Yoder, 36, was born Nov. 14, 1927; occupation, housewife; church, Weavertown Amish; address, Bird-in-Hand, Pa.; married May 7, 1950 to Henry C. Yoder, son of Claude Yoder and Olive (Tice) Yoder; Henry was born July 7, 1928. Their children: Carl Wesley, July 10, 1952; Grant Wayne, Sept. 21, 1955; Kenneth Lynn, Sept. 28, 1956.

40, Floyd Yoder, 36, was born July 27, 1932; occupation, poultry man; church, Glade Mennonite; address, Accident, Md.; married May 28, 1954 to Thelma Opel,

daughter of Herman Opel and Melda (Schrock) Opel. Thelma was born Nov. 16, 1935. Their children: Mary Louise, April 23, 1955; Nancy Jane, Dec. 21, 1957.

41, Claude Yoder, 36, was born July 28, 1932; occupation, poultry man, church, Mountain View Amish Mennonite; address, Salisbury, Pa.; married March 24, 1954 to Mabel J. Yoder, daughter of Jacob S. Yoder and Fannie (Yoder) Yoder. Mabel was born Aug. 29, 1933.

42, Simon L. Yoder, 3, was born Jan. 9, 1902; occupation, farming; church, Amish Mennonite; address, Montezuma, Ga.; married Oct. 17, 1922 to Lydia Yoder, daughter of Elmer Yoder and Anna J. (Tice) Yoder. Lydia was born Jan. 26, 1904. Their children: Thelma, 43; Elmer, 44; Danver,. 45; Galen, 46; Anna Elizabeth, 47; twins, Pauline, 48, Paul, Jan. 17, 1933, died Jan. 27, 1933; Dorothy Arlene, March 4, 1935; Bertha Grace, March 17, 1938; Marilyn Lydia, May 28, 1942; Gerald Simon, Jan. 18, 1947.

43, Thelma Yoder, 42, was born April 5, 1924; occupation; housewife; church, Conservative; address, London Bridge, Va.; married Dec. 20, 1942 to Jerry Yoder, son of Sol D. Yoder and Annie (Troyer) Yoder. Jerry was born June 19, 1919. Their children: Joyce, March 8, 1944; David, Nov. 24, 1946; Jerry Jr., Jan. 13, 1949; William Edward, Dec. 12, 1950; Esther Pauline, Feb. 26, 1952; Galen James, May 31, 1953; Simon Ray, March 24, 1955; infant daughter stillborn March 10, 1956.

44 Elmer Yoder (42) was born Oct. 6, 1925; occupation, school teacher; church, Conservative; address, Hart-

ville, Ohio; married Aug. 26, 1950; to Esther Yoder, daughter of John Yoder and Emma (Miller) Yoder. Esther was born Nov. 21, 1926. Their children: Dorcas, May 2, 1952; Elwood, Sept. 20, 1956.

45, Danver Yoder, 42, was born Oct. 26, 1926; occupation, farming; church, Amish Mennonite; address, Grantsville, Md.; married Oct. 29; 1946 to Emma Peachy, daughter of Alpheas Peachy and Rebecka (Zook) Peachy. Emma was born October (date not given). Their children: Cliffton, Sept. 17, 1947; Judith, Oct. 31, 1948; Millard, July 12, 1950; Homer, Oct. 20, 1951; Donald, Oct. 1, 1952; Sharon, July 2, 1954; Ellen June 15, 1956; Danver Jr., July 24, 1957.

46, Galen Yoder, 42, was born March 14, 1928; occupation, farming; church, Amish Mennonite; address, Montezuma, Ga.; married March 16, 1948 to Freida Yoder, daughter of Noah W. Yoder and Sadie (Schrock) Yoder. Freida was born Feb. 10, 1927. Their children: Leona, Jan. 23, 1949; Rachel, Jan. 12, 1950; Joseph, Feb. 9, 1951; Ruben, March 2, 1952; Sara Lydia, Oct. 20, 1953; Galen Jr., April 28, 1955; Simon, Jan. 2, 1957.

47, Anna Elizabeth Yoder, 42, was born Nov. 22, 1931; occupation, housewife; church, Amish Mennonite; address, Lynnhaven, Va.; married Nov. 23, 1950 to Henry Hershberger son of Jacob Hershberger and Matilda (Yoder) Hershberger. Henry was born March 8, 1930. Their children: Merle, Sept. 10, 1951; Paul, Feb. 9, 1953; Dorothy, Feb. 21, 1955; Henry Jr., Nov. 28, 1956; Ray, June 24, 1958.

48, Pauline Yoder, 42, was born Jan. 17, 1933; occupation, housewife; church, Amish Mennonite; address, Mon-

tezuma, Ga.; married April 10, 1957 to Allen Yoder, son of Enos Yoder and Mary (Miller) Yoder. Allen was born Aug. 25, 1926. Their child: Paul Edward, July 17, 1958.

49, Henry L. Yoder, 3, was born June 7, 1904; occupation, farming; church, Amish Mennonite; address, Grantsville, Md.; married, March 3, 1935 to Mabel Hershberger, daughter of Menno E. Hershberger and Minnie E. (Yoder) Hershberger. Mabel was born May 5, 1911. Their children: Eva Lena, July 2, 1935; Elam Glen, 50, Denver, July 31, 1939; William James, Oct. 2, 1940; Dorothy Fern, Jan. 5, 1944; Doris Elaine, March 18, 1946.

50, Elam Glen Yoder, 49, was born May 21, 1937; occupation, farming; church, Amish Mennonite; address, Grantsville, Md.; married Aug. 24, 1958 to Laura Graber, daughter of Christian Graber and Elizabeth (Miller) Graber. Laura was born Sept. 22, 1930.

51, Mary L. Yoder, 3, was born Aug. 17, 1906; occupation, housewife; church, Beachy Amish; address, Grantsville, Md.; married Aug. 24, 1924 to Eli D. Tice, son of Daniel J. Tice and Katie (Mast) Tice. Eli was born May 27, 1904. Their children: Edna, 52; Lena, June 1, 1927; Henry, 53; Sara Elizabeth, Aug. 31, 1933; Verda, July 13, 1935; Miriam Catherine, June 22, 1939; Martha, Dec. 17, 1941; Rachel, June 7, 1947.

52, Edna Tice, 51, was born Feb. 26, 1926; occupation, housewife; church, Beachy Amish; address, Grantsville, Md.; married Oct. 22, 1944 to Eli Kinsinger, son of Daniel Kinsinger and Amanda (Yoder) Kinsinger. Eli was born April 16, 1920. Their children: Mary Amanda,

Jan. 4, 1946; Mona Irene, Nov. 16, 1948; Marvin Daniel, April 29, 1951; Ruth Elizabeth, Aug. 4, 1954.

53, Henry Tice, 51, was born Nov. 7, 1930; occupation, farming; church, Beachy Amish; address, Grantsville, Md.; married, April 14, 1957 to Marie Beachy, daughter of Noah S. Beachy and (Fannie) Hershberger Beachy. Marie was born July 7, 1934.

53A, Miriam Tice, 51, was born June 22, 1939; occupation, housewife; church, Conservative; address, Grantsville, Md.; married Aug. 23, 1959 to Sanford Eldon Bender, son of Harvey and Elva (Yoder) Bender. Sanford Eldon was born April 15, 1936.

54, Menno L. Yoder, 3, was born Oct. 8, 1908; occupation, day laborer; church, Church of the Brethren; address, Meyersdale, Pa.; married, Aug. 31, 1935 to Mildred Shuck, daughter of Ira Shuck and Susan (Swindell) Shuck. Mildred was born April 16, 1909. Their children: Vida Marie, June 1, 1937; Nona Louise, June 29, 1942.

55, Sarah L. Yoder, 3, was born Nov. 30, 1912; occupation, housewife; church, Rockville Mennonite; address, Honeybrook, Pa.; married, Feb. 18, 1934 to John J. Stoltzfus, son of John A. Stoltzfus and Annie K. ((Stoltzfus) Stoltfus. John was born Sept. 1, 1905. Their children: Shirley Ann, Aug. 21, 1935; Mary Lois, 56; Jay Alfred, Feb. 16, 1941; Virginia Elizabeth, Aug. 11, 1942; John Calvin, Dec. 6, 1947; Ruth Ellen, Dec. 6, 1950; TRIPLETS, Linda J., Lee J., Larry J., Oct. 19, 1954.

56, Mary Lois Stoltzfus, 55, was born Feb. 13, 1938;

occupation, housewife; church, Conestoga Mennonite; address, Elverson, Pa., R. 2; married Feb. 16, 1957 to James M. Stoltzfus, son of Norman Stoltzfus and Mary (Weaver) Stoltzfus. James was born Feb. 5, 1935. Their child: Kevin Jay, April 23, 1958.

57, Norman L. Yoder, 3, was born Nov. 11, 1915; occupation, farmer; church, Amish Mennonite; address, Meyersdale, Pa.; married, Dec. 20, 1936 to Barbara Hershberger, daughter of Sam E. Hershberger and Elizabeth (Tice) Hershberger. Barbara was born Feb. 20, 1914. Their children: Ruth Arlene, Oct. 6, 1937; died Nov. 4, 1937; Hazel Elizabeth, Nov. 17, 1941; infant son, Sept. 12, 1943, died same day; Norman Junior, March 9, 1947; Catherine Irene, May 29, 1948; Glen Edward, Nov. 19, 1951.

58, Simon C. Beachy, 2, was born July 22, 1872; died July 17, 1933; occupation, farming; church O. O. Amish; address, Meyersdale, Pa.; married, Jan. 14, 1900 to Sarah L. Tice, daughter of Jonas Tice and Lydia E. (Yoder) Tice. Sarah was born Jan. 13, 1883, died Jan. 2, 1933. Their children: Amanda, Feb. 6, 1902, died Nov. 2, 1918; Noah, 59; Menno, July 11, 1913, died April 2, 1914.

59, Noah S. Beachy, 58, was born April 12, 1909; occupation, farming; church, Mountain View Amish Mennonite; address, Meyersdale, Pa.; married Oct. 16, 1932 to Fannie N. Hershberger, daughter of Noah E. Hershberger and Savilla (Yoder) Hershberger. Fannie was born Feb. 3, 1910. Their children: Sarah Marie, (see 53); Miriam Ruth, Feb. 3, 1936; Simon Denver, Nov. 28, 1939; Marvin James, Jan. 23, 1941; Homer Alvin, June 26, 1943, died Jan. 15, 1944; Martha Louise, April 29, 1948; Mary Lois, Jan. 10, 1950 stillborn.

60, Amanda C. Beachy, 2, was born Sept. 18, 1873; died Feb. 9, 1953; church, Amish Mennonite; address, Stuarts Draft, Va.; married Sept. 17, 1893 to William S. Yoder, son of Solomon D. Yoder and Barbara (Youtzy) Yoder. William was born July 7, 1867, died April 14, 1941. He was ordained to the ministry May 16, 1920, and as bishop May 12, 1925. Their children: Lloyd, 61; Noah, 68; Sadie, 77; Anna, 85; Rudie, 86; Enos, 92; Katie, 96; Matilda, 100; Solomon, 104; Wilmer, 106; Christian, 107.

61, Lloyd W. Yoder, 60; was born Nov. 18, 1894; occupation, farmer; church, Amish Beachy; address, Montezuma, Ga.; married March 29, 1917 to Amelia J. Tice, daughter of Jonas Tice and Lydia E. (Yoder) Tice; Amelia was born Sept. 24; 1897, died Oct. 8, 1955. Their children: Melvin L., 62; Rufus L., 63; Bertha L., 64; Menno L., 65; Elva L., 66; Viola L., 67. Lloyd was married the second time time to Saloma J. Kinsinger, Dec. 13, 1956.

62, Melvin L. Yoder, 61, was born Dec. 26, 1919; occupation, dairyman; church, Montezuma Mennonite; address, Montezuma, Ga. R. 1; married Dec. 17, 1940 to Katherine Byler, daughter of Harvey D. Byler and Fannie (Hershberger) Byler. Katherine was born Jan. 20, 1918. Their children: Raymond, Sept. 13, 1941; Verna Mae, Dec. 11, 1942; Allen, Nov. 20, 1944; Melvin Lloyd, Jr.; March 28, 1946; Olen, Sept. 26, 1947; Linda Viola, June 9, 1951; Harley Clarence, June 16, 1956; Fannie Carol, Oct. 5, 1957.

63, Rufus L. Yoder, 61, was born Dec. 9, 1921; occupation, farmer; church, Beachy Amish; address, Montezuma, Ga., R. 1; married Dec. 19, 1944 to Mary Alice Weaver, daughter of Mahlon Weaver and Sarah Edna

(Kramer) Weaver. Mary Alice was born Aug. 31, 1923. Their children: Melvin, Dec. 26, 1945; Dorothy Marie, May 22, 1947; Robert, Feb. 20, 1949; Irvin, July 7, 1950; Bertha, June 6, 1952; Pauline Viola, Nov. 25, 1954; Rufus Jr., Sept. 17, 1956; Floyd, March 11, 1958.

64, Bertha L. Yoder, 61, was born June 6, 1923; occupation, farming; church, Amish Mennonite; address, Bayside, Va., R. 1, Box 32; married Dec. 16, 1941 to Paul Brenneman, son of Dan J. Brenneman and Leila E. (Yoder) Brenneman. Paul was born Oct. 13, 1918, died Jan. 25, 1959. Paul was ordained to the ministry April 19, 1955 and as Bishop, Oct. 4, 1955. Paul and his daughter, Martha Viola, were in a tragic accident Jan. 25, 1959. Their children: Lois Pauline, Dec. 2, 1942, died June 13, 1944; Leila Ruth, Aug. 3, 1945; Martha Viola, May 13, 1947, died Jan. 25, 1959; Lloyd Daniel, Feb. 4, 1949; Alton Ray, Nov. 5, 1950; Rhoda Frances, Oct. 24, 1952; Verda Fern, March 25, 1954; Elva Dorcas, June 30, 1955; Ida Marie, June 5, 1957.

65, Menno L. Yoder, 61, was born May 3, 1925; occupation, farming; church, Amish Mennonite; address, Montezuma, Ga., R. 1; married July 8, 1947 to Alma J. Plank, daughter of John L. Plank and Ida Mae (Bontrager) Plank. Alma was born Feb. 21, 1929. Their children: Ernest M., May 29, 1948; Ivan M., Oct. 17, 1949, died Jan. 15, 1950; Elmer M. July 15, 1951; Eli M., April 1, 1955; Elva Mae, Sept. 19, 1956; Ellen Marie, Dec. 5, 1957.

66, Elva L. Yoder, 61, was born July 23, 1928; occupation, farming; church, Amish Mennonite; address, Princess Anne, Va., R. 2; married Aug. 27, 1946 to Menno

Simon Beiler, son of Dan S. Beiler and Mary (Beiler) Beiler. Menno was born June 18, 1922. Their childen: Marvin Lloyd, Sept. 10, 1947; Paul, Feb. 26, 1949; Merlin, July 3, 1952; Pauline, Aug. 3, 1958.

67, Viola L. Yoder, 61, was born March 12, 1930; occupation, housewife; church, Amish Mennonite Beachy; address, Montezuma, Ga.; married Aug. 26, 1952 to Lloyd Swartzentruber, son of Jonas Swartzentruber and Anna (Miller) Swartzentruber. Lloyd was born Sept. 24, 1931. Their child: Dennis Ray, May 27, 1956.

68, Noah W. Yoder, 60, was born Aug. 27, 1896; occupation, farming; church, Amish Mennonite; address, Montezuma, Ga., R. 1; married March 31, 1921 to Sadie D. Schrock, daughter of Daniel M. Schrock and Amanda E. (Yoder) Schrock. Sadie was born Oct. 14, 1896. Their children: Esther N., 69; Vernie N., 70; William N., 71; Frieda N., 46; Elsie N., Aug. 20, 1928; Amanda N., 72; Sarah N., 73; Daniel N., 74; Lena N., 75; Clarence N., 76; Allen N., Nov. 20, 1938; Noah Jr., June 27, 1944.

69, Esther N. Yoder, 68, was born March 26, 1923; occupation, housewife; church, Amish Mennonite; address, Princess Anne, Va.; married Jan. 27, 1948 to John T. Kanagy, son of Jacob E. Kanagy and Salina (Peachy) Kanagy. John was born Oct. 26, 1925. Their children: Virgil Lee, June 2, 1949; Martha, Sept. 21, 1950; Elsie Marie, Aug. 28, 1953; Joseph Daniel, April 25, 1957.

70, Verna N. Yoder, 68, was born March 13, 1924; occupation, farming; church, Amish Mennonite; address, Montezuma, Ga.; married Nov. 30, 1944 to Mark D. Bren-

neman, son of Daniel Brenneman and Leila (Yoder) Brenneman. Mark was born Sept. 7, 1920. Their children: Philip Ray, Oct. 2, 1945; Lela, March 4, 1947; Henry Owen, Oct. 15, 1949; Raymond, Aug. 20, 1952; Alvin Carl, July 14, 1955; Ellen Ruth, July 24, 1956.

71, William N. Yoder, 68, was born Nov. 15, 1925; occupation, farmer; church, Amish Mennonite; address, Montezuma, Ga.; married, March 11, 1947 to Emma Weaver, daughter of Mahlon Weaver and Sara Edna (Kramer) Weaver. Emma was born Feb. 26, 1929. Their children, Paul W. April 1, 1949; Noah W., May 7, 1950; Lovina Marie, Sept. 3, 1951; Norman W., Oct. 29, 1952; William N. Jr., May 24, 1954; Ernest W., Sept. 5, 1955; David W. March 4, 1957; Ivan W., May 16, 1958.

72, Amanda N. Yoder, 68, was born Sept. 28, 1929; church, Kempsville Amish Mennonite; address, Norfolk, Va., R. 4, Box 122; married, Sept. 28, 1949 to Isaac J. Plank, son of John S. Plank and Ida Mae (Bontrager) Plank. Isaac, was born Jan. 20, 1928. Their children: Verda, Aug. 9, 1951; Pauline, July 17, 1952; Ruth, Aug. 2, 1953; Edward, Sept. 9, 1954; Lewis, Nov. 2, 1955; Maynard, Jan. 23, 1957; Irene, March 13, 1958.

73, Sarah N. Yoder, 68, was born Oct. 14, 1931; occupation, farmer; church, Beachy Amish Mennonite; address, Montezuma, Ga., R. 2, Box 136; married, Sept. 9, 1952 to Alva Elmer Yoder, son of Elmer M. Yoder and Malinda D. (Miller) Yoder. Alva was born Nov. 6, 1929. Their children: Laura Linda, Sept. 14, 1953; Alva Jr., Nov. 15, 1954; Daniel, Aug. 25, 1956; Elmer, July, 1959.

74, Daniel N. Yoder, 68, was born March 23, 1933;

occupation, farming; church, Amish Mennonite; address, Montezuma, Ga.; married July 12, 1955 to Susan Swartzentruber, daughter of Jonas Swartzentruber and Annie (Miller) Swartzentruber. Susan was born Jan. 18, 1935. Their children; Rhoda, June 21, 1956; Clyde D., July 18, 1957; Dorcas, July 23, 1959.

75, Lena N. Yoder, 68, was born Aug. 14, 1934; occupation, farming; church, Amish Mennonite; address, Montezuma, Ga., R. 1; married Oct. 11, 1955 to Enos Swartzentruber, son of Eli Swartzentruber and Annie (Petersheim) Swartzentruber. Enos was born Oct. 12, 1935. Their child: Elmer E., June 5, 1959.

76, Clarence N. Yoder, 68, was born Nov. 24, 1935; occupation, dairy farming; church, Beachy Mennonite; address, Montezuma, Ga., R. 1; married Oct. 2, 1957; to Rhoda Kauffman, daughter of Levi D. Kauffman and Mary (Miller) Kauffman. Rhoda was born June 12, 1938. Their child: Carolyn Sue, June 24, 1958.

77, Sadie W. Yoder, 60, was born Nov. 3, 1897; church Amish; address, Staunton, Va.; married Nov. 29, 1917 to Simon D. Schrock, son of Daniel Schrock and Amanda (Yoder) Schrock. Simon was born Oct. 7, 1889; died April 28, 1949. Simon was ordained minister in 1934; and as Bishop in 1935. Their children: Barbara, 78; Amanda, 79; Amelia, 80; Harvey, 81; Alvin, 82; Elmer, 83; Noah, 84; Mary, Sept. 26, 1938.

78, Barbara Schrock, 77, was born Oct. 5, 1918; occupation, farming; church, Amish; address, Stuarts Draft, Va.; married Jan. 9, 1941 to John S. Beiler, son of Samuel D. Beiler and Sarah D. (Mast) Beiler. John was born Aug.

27, 1911. Their children: Freda, Nov. 24, 1941; Elmer, March 9, 1943; Raymond, July 6, 1944, died March 21, 1946; Sarah, Nov. 3, 1945; Paul, Feb. 26, 1947; Melvin, July 16, 1948; William, April 14, 1950; Esther, April 2, 1952; Johnny, Dec. 11, 1953; Allen, Aug. 29, 1955; Mary Ellen, May 26, 1959.

79, Amanda Schrock, 77, was born Jan. 31, 1920; occupation, carpenter and farmer; church, Amish Mennonite; address, Stuarts Draft, Va., R. 1, Box 34A; married Jan. 8, 1948 to John A. Summy, son of Jacob S. Summy and Amanda E. (Yoder) Summy. John was born April 18, 1922. Their children: Mary, Dec. 18, 1948; Edwin, May 9, 1951; Joseph, Nov. 10, 1952; Jacob Leroy, June 9, 1955.

80, Amelia Schrock, 77, was born July 12, 1922; occupation, farming; church, Amish; address, Staunton, Va.; married Oct. 10, 1946 to Rufus E. Beachy, son of Eli D. Beachy and Cora E. (Yoder) Beachy. Rufus was born Aug. 5, 1919. Their children: Edward, Aug. 8, 1947; Henry, March 16, 1949; Alton, July 10, 1951; Simon Eli, July 11, 1954; Marvin, Jan. 31, 1956.

81, Harvey Schrock, 77, was born Oct. 20, 1924; occupation, minister and carpenter; church, Mennonite; address, Conneaut Lake, Pa., R. 1; married Aug. 3, 1951 to Edith Marie Amstutz, daughter of Amos Amstutz and Fannie (Zuercher) Amstutz. Edith Marie was born Feb. 18, 1927. Harvey was ordained to the ministry Aug. 3, 1958. Their children, Jon Harvey, May 23, 1953; Carol Marie, Aug. 24, 1955; Marlin Devon, July 3, 1958.

82, Alvin Schrock, 77, was born Sept. 17, 1927; occupation farming; church, Beachy; address, Stuarts Draft,

Va.; married Oct. 17, 1948 to Lucy Yoder, daughter of Ben Yoder and Mary (Nisley) Yoder; Lucy was born Feb. 21, 1929. Their children: Barbara Ann, Feb. 21, 1950; Miriam Ruth, July 20, 1951; Mary Lois, Dec. 27, 1952; Sharon Joy, March 6, 1954; David Alvin, Sept. 8 1955; Phillip Ray, May 9, 1959.

83, Elmer Schrock, 77, was born July 9, 1931; occupation, carpenter; church, Mt. Zion Beachy; address, Stuarts Draft, Va.; married April 23, 1953 to Ida Miller, daughter of Jacob Miller and Sarah (Yoder) Miller. Ida was born Oct. 19, 1931. Their children: Sadie Marie, June 16, 1954; Simon Jacob, Aug. 19, 1955; Twilla Mae, March 12, 1957; Ruth Amelia, July 7 1958.

84, Noah Schrock, 77, was born Oct. 19, 1935; occupation, farming; church, Beachy Amish; address, Stuarts Draft, Va., Box 49; married Jan. 7, 1954 to Amanda Elizabeth Miller, daughter of Jacob D. Miller and Sarah (Yoder) Miller. Elizabeth was born May 23, 1935. Their children: Daniel Ray, Oct. 21, 1954; Martha Ellen, Nov. 17, 1956; Paul Harvey, May 21, 1958; Naomi, Aug. 5, 1959.

85, Anna W. Yoder, 60, was born Oct. 3, 1899; occupation, housewife; church, O. O. Amish; address, Stuarts Draft, Va.; married Dec. 18, 1934 to Edward N. Mast, son of Noah J. Mast and Sarah (Beachy) Mast; Edward was born May 26, 1887. Their child: infant son, stillborn Dec. 31, 1935.

86, Rudie W. Yoder, 60, was born Nov. 3, 1901; occupation, farmer; church, Amish Mennonite; address, Montezuma, Ga.; married Aug. 18, 1925 to Lydia D. Schrock,

daughter of Daniel M. Schrock and Amanda E. (Yoder) Schrock. Lydia was born Sept. 16, 1901. Their children: Ervin, Aug. 1, 1926, died April 1, 1941; Martha, 87; Mary, 88; Malinda, 89; Paul, 90; Eli, July 28, 1935; Naomi, 91; Ruth, Oct. 8, 1938, died Nov. 7, 1939; Annie, Dec. 10, 1939; William, July 7, 1941; Barbara, Aug. 30, 1942; Esther, Nov. 3, 1943.

87, Martha Yoder, 86, was born Feb. 9, 1928; occupation, housewife; church, Amish Mennonite; address, Montezuma, Ga.; married June 5, 1951 to Carl D. Brenneman, son of Dan J. Brenneman and Leila (Yoder) Brenneman. Carl was born June 1, 1929. Their children: Naomi C., April 12, 1952; Paul C., Dec. 18, 1953; Esther C., Aug. 27, 1955; Elizabeth C. April 1, 1957.

88, Mary Yoder, 86, was born Sept. 9, 1930; occupation, housewife; church, Amish Mennonite; address, Montezuma, Ga.; married Sept. 25, 1951 to Irvin M. Weaver, son of Mahlon M. Weaver and Sarah Edna (Kramer) Weaver. Irvin was born Aug. 24, 1930. Their children: Daniel, Dec. 20, 1952; Rachel Marie, Oct. 10, 1954; Raymond, April 10, 1956; Ruth Pauline, June 5, 1957; Verba Mae, May 25, 1959.

89, Malinda Yoder, 86, was born March 26, 1932; occupation, housework; church, Amish Mennonite; address, Montezuma, Ga.; married, Jan. 12, 1956 to Raymond Kauffman, son of Levi Kauffman and Mary (Miller) Kauffman. Raymond was born Jan. 3, 1936.

90, Paul Yoder, 86, was born Dec. 16, 1933; occupation, farming; church, Amish Mennonite; address, Mon-

tezuma, Ga.; married Oct. 14, 1954 to Esther Overholt, daughter of Henry J. Overholt; and Amanda (Stutzman) Overholt. Esther was born July 17, 1933. Their children: Miriam Lois, Aug. 24, 1955; Delilah, Nov. 7, 1957.

91, Naomi Yoder, 86, was born Jan. 25, 1937; occupation, farming; church, Amish Mennonite; address, Montezuma, Ga., married Feb. 20, 1958 to Eli Kauffman, son of Levi Kauffman and Mary (Miller) Kauffman. Eli was born Feb. 10, 1937.

1137147

92, Enos W. Yoder, 60, was born Dec. 29, 1903; occupation, farming; church, Amish Mennonite; address, Montezuma, Ga.; married Sept. 4, 1928 to Mary E. Miller, daughter of Eli S. Miller and Martha (Helmuth) Miller. Mary was born June 3, 1906. Their children: Edwin E., 93; Floyd, 94; Sadie, April 9, 1933; Claude, 95; Allen, (see 48); Vernie, March 25, 1939; Alta E., Aug. 20, 1940; Melvin E., Dec. 17, 1941; Norman Ray, Nov. 7, 1944, died Feb. 10, 1947; Mary C., Dec. 27, 1946.

93, Edwin Yoder, 92, was born Aug. 28, 1929; occupation, farming; church, Amish Mennonite; address, Montezuma, Ga., R. 1; married Dec. 12, 1950 to Sarah Brenneman, daughter of Daniel J. Brenneman and Lela (Yoder) Brenneman. Sarah was born Sept. 5, 1922. Their children: Ivan Ray, March 14, 1952; Stanley Lee, March 19, 1953; Melvin Paul, Feb. 22, 1954; twins, Marlin Edwin and Mark Elvin, March 5, 1955; Leila Fern, April 5, 1956.

94, Floyd Yoder, 92, was born June 1, 1931; occupation, farming; church, Amish Mennonite; address, Montezuma, Ga., R. 1; married, Sept. 30, 1952 to Katie Weaver,

daughter of Mahlon M. Weaver and Sarah (Kramer) Weaver. Katie was born Feb. 11, 1932. Their children: Marvin Claude, Aug. 30, 1953; Sara Marie, April 25, 1955; Mary Catherine, Jan. 16, 1957; Ruby Fern, Feb. 7, 1958.

95, Claude Yoder, 92, was born Nov. 22, 1934; occupation, farming; church, Amish Mennonite; address, Montezuma, Ga.; married March 10, 1955 to Martha Troyer, daughter of Ezra N. Troyer and Amanda ((Kramer) Troyer. Martha was born March 1, 1935. Their children: David Paul, Dec. 19, 1955; Wayne Claude, Dec. 12, 1956; Glenda Marie, June 8, 1958, died June 10, 1958; Edith Mae, July 6, 1959.

96, Katie W. Yoder, 60, was born Nov. 14, 1905; occupation, housekeeper; church, Beachy Amish; address, Montezuma, Ga.; married, Nov. 29, 1927 to Jonas Henry Hershberger, son of Joe S. Hershberger and Mary (Miller) Hershberger. Jonas Henry was born Nov. 19, 1906. Their children: Noah J., 97; Simon J., 98; Sarah J., Jan. 14, 1932; William J., April 5, 1933, died June 19, 1935; Malinda J., Sept. 20, 1934; Fannie J., 99; Esther J., July 29, 1938; Elmer J., Jan. 9, 1940; Amanda, March 4, 1944. (The cause of William's death: He got in the grain field and fell asleep, the parents were cutting grain with binder and the big wheel crushed his head.)

97, Noah J. Hershberger, 96, was born Feb. 5, 1929; occupation, mason work; church, Conservative; address, Hartville, Ohio; married Nov. 6, 1949 to Betty Gingerich, daughter of Dan Gingerich and Elizabeth (Miller) Gingerich. Betty was born Oct. 17, 1930. Their children: Donaroon, Aug. 16, 1950; Sharn Elizabeth, Nov. 29, 1951; Patricia Ann, Jan. 1, 1953; Linda Juvone, Oct. 19, 1956; Gary Linwood, May 30, 1958.

98, Simon J. Hershberger, 96, was born July 30, 1930; occupation, farming; church, Conservative; address, Norfolk, Va.; married Aug. 21, 1951 to Mary Gingerich, daughter of Dan Gingerich and Elizabeth (Miller) Gingerich. Mary was born July 28, 1929. Their children: Marjone Ann, May 23, 1952; Wesley S., Aug. 29, 1953; Mary Louise, Nov. 24, 1955; Judy Lavonne, Aug. 25, 1958.

99, Fannie J. Hershberger, 96, was born May 3, 1936; occupation, housewife; church, Beachy Amish; address, Montezuma, Ga.; married May 3, 1956 to Noah Weaver, son of Mahlon Weaver and Sarah (Kramer) Weaver. Noah was born Nov. 17, 1935. Their child: Marlen, Feb. 5, 1957.

100, Matilda Yoder, 60, was born March 19, 1908; occupation, housekeeping; church, Amish Mennonite Beachy; address, Lynnhaven, Va.; married April 30, 1929 to Jacob Hershberger, son of Joe L. Hershberger and Maryann (Miller) Hershberger. Jacob was born Jan. 21, 1908. Jacob was ordained to the ministry Nov. 11, 1941. Their children: Henry J., 47; Mary J., 101; Annie, 102; Joseph, 103; Lloyd, Nov. 29, 1936; Edna, Aug. 26, 1939; Paul, Dec. 29, 1941; Jacob Jr., Nov. 2, 1946; Ruth, Feb. 13, 1949.

101, Mary J. Hershberger, 100, was born Oct. 15, 1931; church, Amish Mennonite; address, Lynnhaven, Va.; married June 19, 1957 to Norman Swartzentruber, son of Jonas C. Swartzentruber and Anna (Miller) Swartzentruber. Norman was born June 11, 1936. Their child: Loretta Kay, Oct. 16, 1958.

102, Anna J. Hershberger, 100, was born June 13, 1933; occupation, housework; church, Amish Beachy; address,

Lynnhaven, Va.; married Nov. 27, 1958 to Elvin V. Miller, son of Valentine E. Miller and Sylvia (Bontrager) Miller. Elvin was born Dec. 10, 1937.

103, Joseph M. Hershberger, 100, was born Oct. 5, 1934; occupation, painter; church, Amish Mennonite; address, Lynnhaven, Va.; married, Oct. 28; 1954 to Rosa Yvonne Overholt, daughter of Frank Overholt and Mariam (Miller) Overholt. Rosa was born Sept. 16, 1934. Their children: Donald Ray, Sept. 16, 1955; Mariam Kathy, Nov. 6, 1956; Judith Matilda, Jan. 1, 1958.

103A, Lloyd J. Hershberger, 100, was born Nov. 29, 1936; occupation, 1W farming; church, Conservative; address, Lynnhaven, Va.; married June 17, 1959 to Joyce Miller, daughter of LeRoy Miller and Katie (Miller) Miller. Joyce was born April 30, 1939.

104, Solomon W. Yoder, 60, was born Nov. 20, 1910; occupation, farming and dairying; church, Amish Mennonite; address, Montezuma, Ga.; married, Jan. 1, 1934 to Cora Miller, daughter of Valentine D. Miller and Anna (Bender) Miller. Cora was born Sept. 28, 1908. Their children: Verda S., 105; Marie S., April 10, 1937; Irene S., Feb. 20, 1939; William S., July 10, 1940; Enos S., Jan. 3, 1944; Solomon W., Jr., July 25, 1945.

105, Verda S. Yoder, 104, was born March 14, 1935; occupation, housewife; church, Amish Mennonite; address, Marshallville, Ga.; married June 16, 1955 to Henry W. Overholt, son of William J. Overholt and Millie (Jones) Overholt. Henry was born May 27, 1933. Their

children: William Solomon, March 6, 1956; Susan, Jan. 22, 1957; Henry Jr., May 21, 1958.

106, Wilmer W. Yoder, 60, was born May 14, 1913, died Aug. 16, 1952; church, Holiness; address, Marshfield, Mo.; married Aug. 7, 1938 to Carrie Wiles, foster daughter of Dan Petersheims. Carrie was born Jan. 8, 1911. Their children: Rachel Mae, July 27, 1943; Ruth Naomi, Oct. 17, 1946; Martha Marie, Sept. 23, 1948; David William, Oct. 26, 1950.

107, Christian W. Yoder, 60, was born July 11, 1916; occupation, farmer; church, Beachy Amish; address, Montezuma, Ga., R. 2; married Aug. 22, 1937 to Anna Miller, daughter of Valentine D. Miller and Anna (Bender) Miller. Anna was born March 11, 1916. Their children: Arlene C., July 27, 1938; Cora C., Jan. 18, 1940; Rhoda C., July 17, 1941; Matilda C., Oct. 2, 1943; Elva C., June 18, 1945; Amanda C., Feb. 15, 1947; Marvin C., April 19, 1949; Christian W., Jr., Nov. 1, 1951.

108, Emanuel C. Beachy, 2, was born March 27, 1875, died July 3, 1921; occupation, farming; church, Mennonite; married Oct. 22, 1899 to Ruhama Guengerich, daughter of Jacob D. Guengerich and Lydia (Gingerich) Guengerich. Ruhama was born April 26, 1875. Emanuel was ordained minister May 20, 1906. Their children: Nettie, 109; Chris E., May 11, 1903; Lydia, Nov. 30, 1904; Walter E., 112; Allen, April 21, 1908; Sadie, 111; Willie, 112; Rufus R., 113; Joseph E., 114; Mary Magdalena, Oct. 10, 1921; died March 21, 1928. (Chris has been in a mental institution since 1926, and Allen is also a person dependent on others.)

109, Nettie Beachy, 108, was born June 6, 1901; occupation, housewife; church, Conservative Mennonite; address, Kalona, Iowa; married Dec. 19, 1943 to Benjamin J. Shetler, son of Joseph D. Shetler and Lydia (Schrock) Shetler. Benjamin was born Aug. 23, 1873, died Aug. 24, 1946. Nettie was married the second time to Benjamin G. Gingerich on Feb. 9, 1950, son of George D. Gingerich and Mary (Shetler) Gingerich. Benjamin was born Nov. 20, 1893.

110, Walter E. Beachy, 108, was born Sept. 24, 1906; occupation, turkey farming; church, Conservative; address, Wellman, Iowa; married Dec. 25; 1928 to Mary N. Swartzentruber, daughter of Noah J. Swartzentruber and Helena (Hershberger) Swartzentruber. Mary was born May 4, 1900. Their children: Martha, March 22, 1930, stillborn; Rhoda, May 6, 1934, stillborn; Ruth, Aug. 16, 1937.

111, Sadie Beachy, 108, was born Jan. 20, 1910; occupation, farming; church, Mennonite; address, Mifflinburg, Pa.; married Oct. 11, 1936 to Henry Yoder, son of Martin Yoder and Salome ((Miller) Yoder. Henry was born Jan. 27, 1911. Their children: Mark Monroe, Aug. 31, 1937; Orpha Jean, Oct. 11, 1938; Daniel James, Oct. 13, 1939; Ella Mae, May 1, 1941; Nelson Leroy, Jan. 20, 1943; Paul Phillip, Nov. 2, 1944; Curtis Dale, March 17, 1947; John William, Aug. 16, 1950; Anna Marie, Sept. 25, 1951; Rhoda Fern, March 17, 1953; Martha Lois, Jan. 20, 1955.

112, Willie R. Beachy, 108, was born Oct. 24, 1911; occupation, farmer; church, Mennonite; address, Mt. Pleasant, Iowa; married Dec. 31, 1939 to Helen G. Roth, daughter of Joseph J. Roth and Fannie C. (Gerig) Roth. Helen

was born March 9, 1911. Their children: Gerri Lee, Oct. 19, 1940; Loren Dean, Aug. 25, 1944; Rozelle Mae, Sept. 25, 1946; Roy Wm., March 1, 1948.

113, Rufus R. Beachy, 108, was born May 5, 1913; occupation, farming and minister; church, Old Mennonite; address, Mylo, North Dakota; married Oct. 3, 1940 to Dorothy E. Renno, daughter of Kore Renno and Rose (Backer) Renno. Dorothy was born Feb. 4, 1915. Their children: Dwight Renno, July 2, 1941; Coleen Joyce, Dec. 3, 1946; Merle Marcus, Dec. 15, 1949; Sterling Glen, Aug. 11, 1951; Ward Alden, Sept. 6, 1955.

114, Joseph E. Beachy, 108, was born Aug. 25, 1915; occupation, farming; church, Mennonite; address, Wayland, Iowa; married, April 3, 1941 to Pearl Stutzman, daughter of John I. Stutzman and Mary Ann (Birkey) Stutzman. Pearl was born Aug. 26, 1917. Their children: Karen Jay, Jan. 20, 1943; Kenneth Leroy, June 8, 1945.

115, Barbara C. Beachy, 2, was born June 23, 1877; occupation, housewife; church, O. O. Amish; address, Stuarts Draft, Va.; married Dec. 20, 1896 to Milton E. Yoder, son of Elias A. Yoder and Elizabeth (Brenneman) Yoder. Milton was born May 17, 1870, died Oct. 22, 1944. Their children: Eli M., 116; Peter M., April 11, 1899, died Jan. 5, 1900; Effie M., July 20, 1900, died Aug. 15, 1901; Elmer M., 121; Norman, 125; Noah M., Sept. 2, 1906, died Jan. 3, 1908; Simon M., 128.

116, Eli M. Yoder, 115, was born Oct. 8, 1897, occupation, farming; church, O. O. Amish; address, Fisherville, Va.; married Nov. 25, 1920 to Amelia Beachy, daugh-

ter of Moses Beachy and Lucy (Miller) Beachy. Amelia was born Dec. 3, 1901. Their children: Annie Barbara, 117; Ernest, 118; Robert Edward, 119; Ruth Naomi, 120; Grace Elizabeth, Dec. 4, 1940.

117, Anna Barbara Yoder, 116, was born Jan. 1, 1922; occupation, housewife; church, Mennonite; address, Wymer, West Va.; married, Nov. 18, 1946 to Alvin C. Kanagy, son of Jacob E. Kanagy and Salina (Peachy) Kanagy. Alvin was born Oct. 31, 1928. Their children: Sharon Rosalee, March 18, 1949; twins, Paul and Pauline, Aug. 16, 1950; twins, Philip Alvin and David Calvin, Oct. 13, 1952; Arlan Timothy, Sept. 6, 1954; Jonathan Samuel, May 21, 1957.

118, Ernest E. Yoder, 116, was born March 8, 1925; occupation, farming; church, Conservative; address, Rustburg, Va., R. 1; married Sept. 4, 1947 to Lovina B. Yoder, daughter of Ben D. Yoder and Mary (Nissley) Yoder. Lovina was born Nov. 5, 1926. Their children: Leon, June 13, 1948; Mary Sue, July 12, 1950; Howard Ray, Sept. 6, 1952; Jerry Allen, Sept. 20, 1953; Twila Mae, Oct. 13, 1955; Kathleen Joy, April 6, 1957.

119; Robert Edward Yoder, 116, was born Dec. 30, 1928; occupation, farming; church, Beachy Amish Mennonite; address, Fisherville, Va.; married, March 29, 1948 to Esther B. Yoder, daughter of Ben D. Yoder and Mary (Nissley) Yoder. Their children: Robert Edward, May 2, 1949; Dwayne, Aug. 19, 1950; Joseph, Aug. 27, 1951; Donald, Aug. 14, 1952; Ernest, June 4, 1954; Betty Ann, Sept. 8, 1955; Edna Ruth, Nov. 20, 1956; Alice Marie, March 7, 1958.

120, Ruth Namoi Yoder, 116, was born Aug. 2, 1934; occupation, housewife; church, Conservative; address, Rustburg, Va., R. 1.; married July 1, 1954 to Eli B. Yoder, son of Ben D. Yoder and Mary (Nissley) Yoder. Eli was born Oct. 25, 1934. Their child: Dwayne, May 28, 1956.

121, Elmer M. Yoder, 115, was born March 13, 1902; occupation, farmer; church, Amish Mennonite; address, Norfolk, Va.; married Feb. 21, 1926 to Malinda Miller, daughter of Henry S. Miller and Sarah N. (Miller) Miller. Malinda was born March 26, 1908. Their children: Henry Milton, 122, Alva Elmer, (see 73); Laura Mae, June 3, 1935; Simon Melvin, July 5, 1939; Robert Paul, Sept. 18, 1947.

122, Henry Milton Yoder, 121, was born Feb. 9, 1927; occupation, manager of Yoder Dairy; church, Amish Mennonite; address, 100 Yoder Lane, Norfolk 2, Va.; married June 16, 1949 to Verna Byler, daughter of Harvey Byler and Fannie (Hershberger) Byler. Verna was born Nov. 9, 1923. Their children: Ivan Wayne, Feb. 6, 1952; Julian Roy, March 20, 1953; Laura Katherine, June 28, 1954; Barbara Ellen, Sept. 10, 1955.

123, Norman M. Yoder, 115, was born March 25, 1905; occupation, farmer; church, Amish Mennonite; address, Stuarts Draft, Va.; married Dec. 17, 1931 to Elmina Yoder, daughter of John B. Yoder and Sarah (Hershberger) Yoder. Elmina was born Dec. 9, 1911. Their children: Ellen Marie, 124; Sadie Barbara, 125; Viola Mae, March 2, 1938; John Milton, Oct. 9, 1942; Mabel Leah, Oct. 22, 1945; Marvin Lee, July 12, 1950.

124 Ellen Marie Yoder, 123, was born Oct. 8, 1932; occupation, housewife; church, Amish Mennonite; address, Stuarts Draft, Va.; married Oct. 14, 1955 to Elmer A. Yoder, son of Alvin N. Yoder and Ida W. (Byler) Yoder. Elmer was born Sept. 3, 1935. Their children: Laura Fern, Oct. 8, 1955; Ivan Jay, Sept. 1, 1958.

125, Sadie Barbara Yoder, 123, was born June 20, 1935; church, Amish Mennonite; address, Stuarts Draft, Va.; married April 4, 1957 to Menno Joseph Kinsinger, son of Milton N. Kinsinger and Katie ((Hochstetler) Kinsinger. Menno was born Aug. 26, 1936. Their child: Linda Sue, June 18, 1958.

126, Simon M. Yoder, 115, was born July 23, 1908; occupation, farmer; church, Amish Mennonite; address, Guthrie, Ky.; married Aug. 6, 1929 to Katie Ann Miller, daughter of Henry S. Miller and Sarah (Miller) Miller. Katie Ann was born Aug. 10, 1906. Their children: Barara Eva, 127; Arlene, 128; Malinda Yvonne, 129; Noah, 130; Sarah Jean, Jan. 15, 1939; Robert, June 27, 1942; Rhoda, Dec. 15, 1945; Marie, July 11, 1949; Simon Peter, April 10, 1952.

127, Barbara Eva Yoder, 126, was born Aug. 24, 1930; occupation, housewife; church, Amish; address, Stuarts Draft, Va.; married, Dec. 21, 1950 to Benjamin J. Kanagy, son of Joseph L. Kanagy and Leah (Peachy) Kanagy. Benjamin was born Dec. 10, 1930. Their children: Linda Yvonne, Nov. 11, 1951; Ellen Marie, Oct. 6, 1953; Arlene Mae, Jan. 28, 1957; Melvin James, Aug. 24, 1958.

128, Arlene Yoder, 126, was born Nov. 25, 1931; occu-

pation, housewife; church, Beachy Amish; address, Stuarts Draft, Va.; married Oct. 16, 1952 to Simon Alvin Yoder, son of Alvin N. Yoder and Ida (Byler) Yoder. Simon Alvin was born April 5, 1932. Their children: Pauline, Dec. 15, 1953; Martha Marie, Nov. 17, 1954; Sara Viola, Oct. 15, 1955; Simon Alvin, Dec. 7, 1956; Norman Daniel, Oct. 29, 1957.

129, Malinda Yvonne Yoder, 126, was born April 10, 1934; occupation, housewife; church, Amish; address, Stuarts Draft, Va.; married Oct. 23, 1957 to Samuel Moses Swarey, son of Benjamin H. Swarey and Sadie (Peicht) Swarey. Samuel was born April 3, 1934. Their child: Rebecca Sue, Aug. 1, 1958.

130, Noah S. Yoder, 126, was born Aug. 29, 1935; occupation, farmer; church, Amish; address, Guthrie, Ky., R. 2; married Oct. 1956 to Minnie T. Miller, daughter of Tobias A. Miller and Mattie (Yoder) Miller. Minnie was born Dec. 3, 1933. Their children: twins, Esther Lorene, Ellen Dorene, Dec. 31, 1957.

131, Anna C. Beachy, 2, was born July 24, 1879; occupation, housekeeping; church, Amish Mennonite; address, Grantsville, Md.; married Aug. 27, 1899 to Edward M. Yoder, son of Moses D. Yoder and Caroline (Beachy) Yoder. Edward was born Aug. 7, 1879, died Nov. 15, 1948. Their children: Allen E., 132; Milton E., 137; a son born Sept. 9, 1902 died the same day; Effie, Aug. 2, 1903; Harvey, Oct. 8, 1905, died Dec. 26, 1905; Ida E., 138; Ada E., Sept. 16, 1908; Fannie, Aug. 18, 1910, died June 9, 1919; Lloyd E., 141; Noah E, 142; Menno E., Jan. 11, 1917, died Jan. 25, 1917; Henry E., 143; Edwin E., 144.

132, Allen E. Yoder, 131, was born June 25, 1900, died Aug. 12, 1958; occupation, farming; church, Amish Mennonite; address, Grantsville, Md.; married Sept. 21, 1921 to Lizzie Tice, daughter of Daniel Tice and Catherine (Mast) Tice. Lizzie was born July 11, 1902. Their children: Alta, 133; Edwin, 134; Vernon, 135; Eva, Feb. 22, 1928; Elvin, 136; Anna Catherine, Sept. 14, 1932, died Dec. 27, 1934; Owen Edward, April 14, 1935; Lloyd Milton, March, 1937; Eli, Jan. 22, 1940; Ada Marie, April 11, 1942; Paul Raymond, Aug. 12, 1945; Jonas Mark, March 30, 1949.

133, Alta Yoder, 132, was born June 27, 1922; occupation, homemaker; church, Mennonite; address, Grantsville, Md.; married May 8, 1947 to Albert Killius, son of Charles F. Killius and Tillie (Miller) Killius. Albert was born May 4, 1914.

134, Edwin Ray Yoder, 132, was born March 13, 1924; occupation, dairy bar operator; church, Mennonite; address, Springs, Pa.; married May 8, 1947 to Fern Lucille Ash, daughter of Clyde E. Ash and Elsie Mae (Killius) Ash. Fern Lucille was born Jan. 29, 1926. Their child: Phyllis Ann, Oct. 6, 1954.

135, Vernon Yoder, 132, was born May 22, 1926; church, Mennonite; address, Grantsville, Md.; married March 10, 1950 to Gertrude Yoder, daughter of Solomon Yoder and Anna (Troyer) Yoder. Gertrude was born Feb. 1, 1929. Their children: Vernon Jr., Jan. 20, 1951; Phillip Wayne, Aug. 1, 1952; James Millard, Oct. 7, 1953; Maynard Lynn, Nov. 23, 1958.

136, Elvin Yoder, 132, was born July 11, 1930; oc-

cupation, farming; church, Mennonite; address, Norfolk, Va.; married Oct. 7, 1952 to Clara Jane Troyer, daughter of Ezra and Amanda (Kramer) Troyer. Clara Jane was born March 6, 1933. Their children: Deloris Fay, Sept. 2, 1953; Elvin Ray, Oct. 27, 1954; Jonathan Paul, March 18, 1956, died same day; Nelson Lee, May 31, 1957, died June 22, 1957; Mary Katherine, May 22, 1958.

137, Milton E. Yoder, 131, was born Sept. 23, 1901; occupation, farming; church, Beachy; address, Grantsville, Md.; married Oct. 26, 1922 to Oma E. Yoder, daughter of Eli C. Yoder and Dora C. (Hochstetler) Yoder. Oma was born Oct. 8, 1901. Their children: Anna Dora, Aug. 21, 1923; Esther (see 34); Ivan, Nov. 7, 1928; Orden, Nov. 7, 1932; Paul Henry, June 6, 1937, died June 23, 1937.

138, Ida E. Yoder, 131, was born Sept. 27, 1906; occupation, housekeeper; church, Mennonite; address, Springs, Pa.; married June 19, 1932 to Ralph Miller, son of Norman C. Miller and Susie A. (Hershberger) Miller. Ralph was born May 25, 1910. Their children: Edgar Dale, 139; Loretta Jane, 140.

139, Edgar Dale Miller, 138, was born Aug. 27, 1933; occupation, secretary, church Mennonite; address, Springs, Pa.; married July 8, 1955 to Martha Mishler, daughter of Slater Mishler and Cora (Eash) Mishler. Martha was born Dec. 24, 1935. Their children: Zonda Kay, April 27, 1956; Byron Jay, Jan. 4, 1958.

140, Loretta Jane Miller, 138, was born Sept. 4, 1934; occupation, salesman; church, Mennonite; address, Hagerstown, Md.; married June 18, 1955 to Dale Eash, son of Levi Eash and Fannie (Bontrager) Eash. Dale was born June 24, 1935.

141, Lloyd E. Yoder, 131, was born Aug. 29, 1912; occupation, farming; church, Amish Mennonite; address, Grantsville, Md.; married Dec. 6, 1936 to Lydia M. Yoder, daughter of Menno J. Yoder and Mary J. (Tice) Yoder. Lydia was born March 11, 1915. Their children: Menno, March 8, 1941; Herman, Dec. 30, 1943; Raymond, Aug. 7, 1945; Shirley Anna, March 10, 1949; Mary Irene, Sept. 5, 1952; twins, Glen Larain, Glenda Jane, Feb. 21, 1956.

142, Noah E. Yoder, 131, was born April 15, 1915; church, Beachy Amish; address, Meyersdale, Pa.; married June 4, 1939 to Sarah N. Yoder, daughter of Menno J. Yoder and Mary J. (Tice) Yoder. Sarah was born March 6, 1918. Noah was ordained to the ministry Nov. 10, 1940. Their children: Marvin Edward, Jan. 28, 1942; Raymond, Aug. 14, 1943; Mary Leona, Jan. 6, 1946; Anna, March, 1947; Ruth, April, 27, 1948; Paul, Oct. 4, 1949; Henry Joseph, Oct. 11, 1952; William Ray, Feb. 10, 1957.

143, Henry E. Yoder, 131, was born Aug. 13, 1918; occupation, raises broilers and drives school bus; church, Mennonite; address, Grantsville, Md.; married April 14, 1949 to Esther Eash, daughter of Sam Eash and Sue (Blough) Eash. Esther was born Feb. 20, 1927. Henry was ordained deacon Jan. 5, 1958. Their children: Rachel Ann, March 14, 1950; Kathleen Sue, March 14, 1953.

144, Edwin E. Yoder, 131, was born April 4, 1921; occupation, farming; church, Mennonite; address, Grantsville, Md.; married, Oct. 28, 1946 to Helen Ash, daughter of Clyde Ash and Elsie (Killius) Ash. Helen was born Aug. 30, 1923.

145, Lydia C. Beachy, 2, was born March 30, 1889, died April 17, 1954; occupation, housewife; church, Amish Mennonite; address, Salisbury, Pa.; married Oct. 28, 1902 to John Wengerd, son of Stephen Wengerd and Elizabeth (Shetler) Wengerd. John was born April 26, 1880, died May 25, 1945. Their children: infant son Nov. 16, 1903, died Nov. 23, 1903; Anna, 146; Allen, 147; Elmer, Aug. 22, 1908, died Feb. 18, 1915; Sadie, 151; Menno, March 22, 1913, died July 24, 1952; Elizabeth, 154; Raymond John, June 5, 1920, died July 19, 1942.

146, Anna Wengerd, 145, was born Dec. 25, 1904; occupation, farming; church, Amish; address, Oakland, Md.; married Feb. 3, 1935 to Jacob Petersheim, son of Jonas C. Petersheim and Barbara (Schlabach) Petersheim. Jacob was born May 30, 1892. Their children: infant daughter, still-born Jan. 18, 1936; John, Feb. 22, 1937; Esther, March 8, 1939; Lydia, Oct. 21, 1941.

147, Allen Wengerd, 145, was born Feb. 13, 1907; occupation, farming; church, Mennonite; address, Salisbury, Pa.; married Aug. 27, 1933 to Alta Mae Haning, daughter of William E. Haning and Amanda(Slaubaugh) Haning. Alta Mae was born Oct. 13, 1912. Their children: Budd, 148; Mary, Nov. 30, 1936; John, Oct. 17, 1938; William, July 18, 1940; Paul, Jan. 18, 1942, died March 10, 1943; Eugene, Sept. 20, 1947.

148, Budd A. Wengerd, 147, was born Jan. 8, 1935; occupation, roofer; church, Mennonite; address, Springs, Pa.; married March, 1954 to Kathleen Miller, daughter of Ernest Miller and Emma (Lohr) Miller. Kathleen was born Jan. 24, 1934. Their child: Beth Ellen, Nov. 17, 1957.

149, Sadie Wengerd, 145, was born April 22, 1911; occupation, housewife; church, Amish Mennonite; address, Lynnhaven, Va.; married May 2, 1934 to Joe Hershberger, son of Joe Hershberger, Sr. and Mary (Miller) Hershberger. Joe, Jr. was born Oct. 27, 1909. Their children: Betty Lou, 150; John Lewis, 151; Elma Jean, Oct. 22, 1938; Pauline, June 18, 1940.

150, Betty Lou Hershberger, 149; was born April 16, 1935; occupation, housewife; church, Amish Mennonite; address, Lynnhaven, Va.; married June 28, 1956 to Walter Mast, son of Joseph Mast and Ida Mae (Christner) Mast. Walter was born Dec. 17, 1936. Their children: Jonathan Dale, April 16, 1957; Darrell Wayne, May 12, 1958.

151, John Lewis Hershberger, 149, was born Oct. 21, 1936; church, Amish Mennonite; married June 26, 1957 to Ruth Overholt, daughter of Henry Overholt and Amanda (Stutzman) Overholt. Ruth was born April 28, 1935. Their child: Philip, March 28, 1958.

151A, Alma Jean Hershberger, 149, was born Oct. 22, 1938; occupation, housewife; church, Beachy Mennonite; address, Lynnhaven, Va.; married Aug. 18, 1959 to Ray J. Swartzentruber, son of Jonas C. and Anna J. (Miller) Swartzentruber. Ray was born July 13, 1938.

152, Elizabeth Wengerd, 145, was born Feb. 7, 1917; occupation, housewife; church, Beachy; adddess, Lynnhaven, Va. married, March 24, 1942 to Andrew Hershberger, son of Joe I. Hershberger and Maryann B. (Miller) Hershberger. Andrew was born Dec. 20, 1915. Their children: Martha Jane, June 2, 1943; Ellen Marie, Sept.

21, 1944; Wayne, June 5, 1947; Ivan, June 26, 1948; Lois Ann, April 19, 1951, died April 23, 1951; Edward Lee, Dec. 28, 1952; twins, Joseph and Joanne, Dec. 18, year not given.

153, Noah C. Beachy, 2, was born Jan. 11, 1883; occupation, retired farmer; church, O. O. Amish; address, Oakland, Md., R. 2; married Aug. 7, 1910 to Katie D. Schrock, daughter of Daniel M. Schrock and Amanda E. (Yoder) Schrock. Katie was born Sept. 26, 1887, died Sept. 17, 1953. Their children: Anna N., 154; Elmer N., 155; Daniel N., 156; Milton N., 157; Paul N., 158; Sarah N., Dec. 22, 1921; Amanda N., 159; Simon N., Nov. 25, 1925, died Nov. 1, 1950; David N., 160; Mary N., 161.

154, Anna N. Beachy, 153, was born June 9, 1911; occupation, housekeeper; church, Old Order Amish; address, Oakland, Md.; married Oct. 24, 1937 to Daniel Petersheim, son of Jonas C. Petersheim and Barbara C. (Schlabach) Petersheim. Daniel was born Aug. 9, 1895. Daniel was ordained minister Oct. 15, 1944. Their children: Matilda D., June 10, 1939; Barbara D., Nov. 7, 1941; Freddie D., Nov. 10, 1947.

155, Elmer N. Beachy, 153, was born March 14, 1913; occupation, farming; church, Old Order Amish; address, Oakland, Md.; married Oct. 29, 1936 to Vernie Yoder, daughter of Albert U. Yoder and Sadie J. (Kinsinger) Yoder. Vernie was born June 19, 1915. Their children: Noah E. Feb. 15, 1938; Peter E. Feb. 13, 1940; John E., May 20, 1943, died May 21, 1943; Norman E., Aug. 6, 1944; Simon E., Jan. 21, 1946; Lewis E., July 30, 1949.

156, Daniel N. Beachy, 153, was born Aug. 11, 1915; occupation, farming; church, Old Order Amish; address, Oakland, Md., R. 2, Box 169; married Nov. 24, 1938 to Sadie Hochstetler, daughter of Solomon Hochstetler and Lena U. (Yoder) Hochstetler. Sadie was born Oct. 30, 1914. Their children: Effie D., July 17, 1940; Paul D., Feb. 13, 1943; Milton D., Sept. 20, 1944; Ervin D., Jan. 14, 1947; Henry D., July 14, 1950; Mary D., Sept. 22, 1956.

157, Milton N. Beachy; 153 was born Aug. 23, 1917; occupation, farming; church, Old Order Amish; address, Meyersdale, Pa., R. 1., married Aug. 1, 1943 to Sadie Summy, daughter of Yost Summy and Emma (Kinsinger) Summy. Sadie was born Feb. 23, 1917. Their children: Yost M., March 28, 1945; Katie M., Jan. 13, 1948; Emma M., Jan. 1, 1951; Nancy M., June 6, 1956.

158, Paul N. Beachy, 153, was born Dec. 17, 1919, died Feb. 7, 1959; occupation, farming; church, Old Order Amish; address, Meyersdale, Pa.; married July 1, 1951 to Katie Summy, daughter of Yost S. Summy and Emma J. (Kinsinger) Summy. Katie was born Nov. 25, 1923. Their children: twins, Martha and Mary, May 4, 1952, Mary died same day; Noah, Jan. 12, 1954; Elmer, Jan. 4, 1956; James, Nov. 7, 1957.

159, Amanda N. Beachy, 153, was born July 29, 1923; occupation, housewife; church, Old Order Amish; address, Salisbury, Pa.; married Sept. 1, 1946 to Roy S. Kinsinger, son of Samuel A. Kinsinger and Lydia D. (Kurtz) Kinsinger. Roy was born July 29, 1923. Their children: Henry R., March 24, 1948; David R., April 8, 1951; Katie R., Aug. 18, 1952; Noah R., Dec. 16, 1958.

160, David N. Beachy, 153, was born April 13, 1928; occupation, farmer; church, Old Order Amish; address, Salisbury, Pa.; married Nov. 10, 1953 to Effie Yoder, daughter of Elbert U. Yoder and Sadie J. (Kinsinger) Yoder. Effie was born Oct. 4, 1932. Their children: Roy D., Oct. 23, 1954; Sadie D., March 26, 1956; Clarence, Oct. 25, 1958.

161, Mary N. Beachy, 153, was born Dec. 15, 1932; occupation, housewife; church, Old Order Amish; address, Lakeside, Ont., Can.; married Dec. 29, 1953 to Samuel Hertzler, Jr., son of Samuel Hertzler, Sr. and Elizabeth (Stoltzfus) Hertzler. Samuel was born Sept. 2, 1918. Their children: Sadie, Oct. 2, 1954; Esther, Dec. 14, 1956.

162, Sovilla C. Beachy, 2, was born Jan. 13, 1885, died March 19, 1920; church, Old Order Amish; address, Grantsville, Md.; married Nov. 15, 1910 to Ezra Yoder, son of Mose D. Yoder and Caroline (Beachy) Yoder. Ezra was born Sept. 18, 1889, died Dec. 17, 1939. Their children: Walter E., 163; Rufus E., 164; Ervin E., 165; Anna, 166; Sarah, 167; Christian, 168.

163, Walter E. Yoder, 162, was born Aug. 26, 1911; occupation, farming; address, Meyersdale, Pa.; married Oct. 16, 1932 to Anna Yoder, daughter of Menno J. Yoder and Mary (Tice) Yoder. Anna was born May 4, 1913. Their children: Elmer Menno, Aug. 16, 1938; Mary Viola, July 21, 1941; Homer Paul, Sept. 22, 1947; Loretta Alice, Aug. 21, 1954.

164, Rufus E. Yoder, 162, was born Oct. 15, 1912; occupation, store clerk; church, Trinity Lutheran; address,

New Holland, Pa.; married Oct. 29, 1933 to Edna Marie Grandstaff, daughter of Clarence W. Grandstaff and Kathryn (Clise) Grandstaff. Edna Marie was born May 16, 1912.

165, Ervin E. Yoder, 162, was born Jan. 29, 1915; occupation, farming; church, Conservative; address, Grantsville, Md.; married, July 18, 1937 to Saloma Bontrager, daughter of John Bontrager and Mary (Eash) Bontrager. Saloma was born Jan. 3, 1914. Their children: James Edward, Jan. 9, 1942; John Ezra, May 5, 1943, died May 6, 1943; Marietta Jane, Feb. 17, 1945; Jason Ervin, Jan. 24, 1948; Jessie Lee, May 6, 1950, died May 8, 1950; Joseph Marlen, Sept. 8, 1951; Marlene Sue, Feb. 13, 1954; Judith Maxine, July 19, 1957.

166, Anna Yoder, 162, was born Jan. 29, 1915; occupation, farming; church, Mennonite; address, Princess Anne, Va., R. 2, Box 179; married, Dec. 22, 1940 to Menno J. Yoder, son of John B. Yoder and Sarah (Hershberger) Yoder. Menno was born Nov. 26, 1918. Their children: Clifford Wendell, Oct. 14, 1941; Willie Jay, Nov. 25, 1942; John Ezra, June 20, 1944; Dorothy Jane, Oct. 12, 1947; Leon Duane, July 18, 1949; James Weldon, May 4, 1954; Morris Wayne, Oct. 24, 1955.

167, Sarah Yoder, 162, was born Sept. 11, 1916; occupation, housewife; church, Mount Pleasant Mennonite; address, Fentress, Va.; married, Dec. 22, 1940 to Fred S. Yoder, son of Sol D. Yoder and Anna (Troyer) Yoder. Fred was born May 24, 1918. Their children: Edward, June 1, 1942; twins, Marvin and Martha, May 7, 1945; Freddie, Jr., May 24, 1951.

168, Christian E. Yoder, 162, was born Sept. 4, 1919; occupation, farming; church, Amish Mennonite; address, Grantsville, Md.; married Aug. 30, 1942 to Rhoda E. Schrock, daughter of Elmer D. Schrock and Sadie (Hershberger) Schrock. Rhoda was born Sept. 17, 1922. Their children: Lois Marie, July 6, 1943; Paul Edgar, March 11, 1945; Dorcas Leola, Oct. 27, 1946; David William, Dec. 26, 1949; Mark Wayne, Feb. 23, 1952; Ruth Erma, Jan. 2, 1955; Naomi Sharon, Feb. 11, 1958.

169, Menno C. Beachy, 2, was born May 6, 1889, died Nov. 23, 1925; occupation, carpenter; church, Conestoga Mennonite; address, Bareville, Pa.; married Oct. 27, 1912 to Fannie Christner, daughter of Joseph Christner and Susanna (Weirich) Christner. Fannie was born July 8, 1894. Their children: Rufus, 170; Edna, 172; Alta Mae, 173; Marie Alice, 174.

170, Rufus Beachy, 169, was born Jan. 6, 1915; occupation, farming; church, Rossmere Mennonite; addition, New Holland, Pa.; married Aug. 23, 1934 to Anna Mary Mull, daughter of Isaac Mull and Anna (Palm) Mull. Anna Mary was born Sept. 4, 1915. Their children: Viola M., 171; Joseph M., Aug. 17, 1938, died April 8, 1939; Arlene M., July 24, 1942; Ruth M., May 31, 1945; Naomi M., Sept. 24, 1948; Mabel M., June 18, 1950; Rufus Jr., July 20, 1952; Menno M., Oct. 16, 1955; Anna Mae, April 20, 1958.

171, Viola Beachy, 170, was born Jan. 12, 1936; occupation, nursing; church, Mennonite; address, New Holland, Pa. Her child, Esther Mae, June 14, 1957.

172, Edna Beachy, 169, was born Nov. 22, 1916; occupation, housewife; church, Mennonite; address, Bareville, Pa., married June 1, 1940 to Cornelius Hochstetler, son of John C. Hochstetler and Sarah (Burkholder) Hochstetler. Cornelius was born Aug. 8, 1914. Their children: John Arthur, Oct. 20, 1941; Wayne Cornelius, April 18, 1947; Lowell Dennis, Dec. 1, 1948; Walter Eugene, Oct. 22, 1952; Cornelia Joyce, June 8, 1955.

173, Alta Mae Beachy, 169, was born April 28, 1919; occupation, housewife; church, Mennonite; address, Chester Springs, Pa.; married, May 25, 1940 to Solomon Detweiler, son of Ben H. Detweiler and Anna (Miller) Detweiler. Solomon was born Nov. 8, 1913, died Jan. 15, 1958. Their children, Howard Daniel, Aug. 15, 1941; Fannie Lois, May 21, 1943; Paul Galen, Nov. 12, 1947; Anna Louise, April 26, 1951; LeRoy David, Dec. 14, 1952.

174, Marie Alice Beachy, 169, was born July 31, 1921; occupation, housekeeper and farmer; church, Rockville, Mennonite; address, Glen Moore, Pa.; married March 8, 1941 to Milton Blaine Howe, son of Harry H. Howe and Sarah (Slaymaker) Howe. Milton was born Sept. 6, 1919. Their children: Earl Lamar, Feb. 17, 1942; Warren James, June 25, 1943; Norma Marie, Aug. 14, 1947; Janet Sue, Feb. 16, 1949; Diane Lucille, Sept. 1, 1951; Milton Glen, Sept. 15, 1953; Esther Lois, Oct. 18, 1956.

175, Sadie C. Beachy, 2, was born March 21, 1891, died Oct. 2, 1916; occupation, household duties; church, Old Order Amish; address, Salisbury, Pa.; married Oct. 4, 1911 to John D. Yoder, son of David Yoder and Amanda (Barkman) Yoder. John was born Jan. 12, 1886, died May 26,

1959. John was married second time to Lydia Tice, daughter of Darrell Tice. Their children: Ray J., 176; Iva, 179.

176, Roy Yoder, 175, was born Oct. 8, 1912; occupation, farmer; church, Conservative; address, Grantsville, Md., married, Nov. 30, 1933 to Fannie Yoder, daughter of Henry E. Yoder and Amanda (Swartzentruber) Yoder. Fannie was born May 6, 1907. Their children: Edgar Roy, 177; Delmer Ray, 178; Donald LaVerne, Aug. 17, 1943.

177, Edgar Roy Yoder, 176, was born April 22, 1935; occupation, farmer; church, Conservative; address, Grantsville, Md.; married, Nov. 27, 1958 to Ellen Valora Yoder, daughter of Alvin H. Yoder and Martha (Maust) Yoder. Ellen Valora was born Oct. 25, 1937.

178, Delmer Ray Yoder, 176, was born May 30, 1936; occupation, farmer; church, Conservative; adddress, Grantsville, Md.; married June 1, 1958 to Eva Irene Beitzel, daughter of Elmer Beitzel and Verda (Yoder) Beitzel. Eva Irene was born Oct. 12, 1937.

179, Iva Yoder, 175, was born Oct. 5, 1914; occupation, housewife; church, Maple Grove, Mennonite; address, Rouks, Pa.; married Dec. 14, 140 to Elam G. Lantz, son of Steven Lantz and Mary (Glick) Lantz. Elam was born Aug. 16, 1914. Their children: Richard Keith, Jan. 19, 1942; John Mervin, June 1, 1943; Elam Jr., Aug. 30, 1945; Lois Olene, Oct. 8, 1947; Judy Elaine, Dec. 31, 1952; Reba Jean, Oct. 3, 1955.

This is the end of Christian's family. There are four of their children living and nine dead, 67 grandchildren

living and 19 dead, 424 great-grandchildren living and 19 dead, 324 great-great-grandchildren living and 9 dead, and one great-great-great-grandchild.

180, Catherine Beachy, 1, was born Feb. 16, 1852, died Feb. 21, 1945; occupation, housewife; church, Conservative; address, Grantsville, Md.; married, Dec. 12, 1878 to Elias Miller son of Samuel J. Miller and Magdalena (Swartzentruber) Miller. Elias was born June 14, 1858, died Jan. 12, 1921. Their children: Norman E., 181; Nannie, 188; Tillie, 190; Mintie, 202; Irvin, 207; Harry, 208; Eunice, June 29, 1895, died Feb. 19, 1953.

181, Norman E. Miller, 180, was born Sept. 6, 1880, died May 12, 1949; occupation, poultry man and flower grower; church, Mennonite; address, Grantsville, Md., R. 1; married May 24, 1906 to Suie A. Hershberger, daughter of J. D. Hershberger and Katie Ann (Blough) Hershberger. Suie was born May 22, 1885. Suie's address is now Springs, Pa. Their children: Roy, 182; Ralph, 138; Paul, 185; Alton, 186; Grace, 187, Viola, July 27, 1922.

182, Roy N. Miller, 181, was born Aug. 15, 1907, died Dec. 4, 1938; occupation, farmer; church, Mennonite; address, Grantsville, Md.; married Aug. 18, 1928 to Viola Mae Wiley, daughter of Milton E. Wiley and Ellen (Arnold) Wiley. Viola Mae was born April 1, 1907. Their children: Leona Marie, 183; Virginia May, 187; Rhoda Darlene, Oct. 19, 1935.

183, Leona Marie Miller, 182, was born Dec. 8, 1929; occupation, watch repairer; church, Mennonite; address, Grantsville, Md.; married Dec. 10, 1949 to Paul Eugene

Bender, son of Lewis Bender and Barbara (Miller) Bender. Paul was born July 9, 1925. Their children: Lois Ann, Dec. 19, 1950; John Paul, April 1, 1953; Lewis Ray, June 2, 1954; Titus Wayne, Nov. 29, 1956.

184, Virginia May Miller, 182, was born Nov. 15, 1932; occupation, farmer; church, Mennonite; address, Accident, Md.; married July 30, 1953 to Allen Ray Brenneman, son of Ernest R. Brenneman and Amelia (Schrock) Brenneman. Allen Ray was born Aug. 30, 1929. Their children: Richard Allen May 4, 1954; Robert Lynn, Sept. 6, 1955; Glenda Sue, May 21, 1957.

185, Paul Miller, 181, was born Feb. 8, 1913; occupation, factory worker; church, Mennonite; address, Morton, Ill.; married June 23, 1936 to Grace Metzler, daughter of I. K. Metzler and Laura (Durr) Metzler. Grace was born June 25, 1911. Their children: Carl Elwood, Oct. 14, 1940; Lloyd Edwin, April 1, 1942; Mary Helen, Aug. 7, 1946.

186, Alton Miller, 181, was born Sept. 14, 1915; occupation, mechanic; church, Mennonite; address, Springs, Pa.; married Oct. 3, 1939 to Rhoda Viola Brenneman, daughter of Ernest R. Brenneman and Amelia (Schrock) Brenneman. Rhoda Viola was born Jan. 27, 1919. Their children: Esther Louise, March 14, 1942; Dorothy Lorene, April 25, 1946; Larry Glen, June 22, 1952; Connie Sue, Dec. 5, 1954.

187, Grace Miller, 181, was born April 25, 1919; occupation, feed dealer and poultryman; church, Mennonite; address, Grantsville, Md.; married May 28, 1943 to Ray M. Hershberger, son of Menno E. Hershberger and Min-

nie (Yoder) Hershberger. Ray was born Feb. 6, 1917. Their children: Maretta Faye, July 24, 1945; Winston Mark, April 20, 1948.

188, Nannie Miller, 180, was born June 7, 1882; occupation, housewife; church, Mennonite; address, 131 Sunset Blvd., Wadsworth, Ohio; married Dec. 24, 1916 to Hirman Wingard, son of Jacob Wingard and Catherine (Blough) Wingard. Hirman was born Oct. 6, 1876. Their child: Lois Mae, 189.

189, Lois May Wingard, 188; was born May 11, 1919; occupation, house wife, farmer, and teacher; church, Mennonite; address, 131 Sunset Blvd., Wadsworth, Ohio; married June 6, 1943 to Milo D. Salter, son of Daniel D. Salter and Alice (Miller) Salter. Milo was born Feb. 15, 1915. Their children: Sandra Joan, June 27, 1944; Carl Dean, Aug. 14, 1946; Linda Kathleen, June 15, 1951.

190, Tillie Miller, 180, was born Jan. 14, 1884; occupation, housekeeping; church, Mennonite; address, Grantsville, Md.; married Sept. 13, 1900 to Charles Killius, son of Henry Killius and Wilmelena (Lish) Killius. Charles was born Oct. 1, 1873, died Dec. 16, 1957. Their children: Elsie Mae, 191; Martha Katherine, 193; Walter Anderson, 197; William Harrison, 201; a son born dead April 14, 1908; Albert, 133.

191, Elsie Mae Killius, 190, was born Jan. 6, 1902; occupation, housewife; church, Springs Mennonite; address, Grantsville, Md.; married Sept. 19, 1922 to Clyde E. Ash, son of Jonas Ash and Alice (Yoder) Ash. Clyde was born Jan. 3, 1901. Their children: Helen Marriette, 144;

Dorothy Virginia, 192; Fern Lucille, 134; Alice Rosetta, May 23, 1934, died June 19, 1934.

192, Dorothy Virginia Ash, 191, was born Dec. 5, 1924; occupation, housewife; church, Springs Mennonite; address, Grantsville, Md.; married Jan. 30, 1944 to Samuel Brenneman, son of Ernest R. Brenneman and Amelia (Schrock) Brenneman. Samuel was born Dec. 31, 1925, died Oct. 19, 1955. Dorothy was married second time to Raymond J. Yoder on March 8, 1957, son of John D. Yoder and Lydia (Tice) Yoder. Raymond was born Aug. 9, 1924. Their child: Norman Jean, Dec. 7, 1957.

193, Martha Katherine Killius, 190, was born Oct. 7, 1903; occupation, housewife; church, Mennonite; address, Grantsville, Md.; married, Dec. 23, 1926 to Viett E. Wiley, son of Milton E. Wiley and Ellen E. (Arnold) Wiley. Viett was born Nov. 7, 1905. Their children: David M., 194; Dorthy June, July 12, 1929; Carolyn Ruth, 195; Mark Edward, 196; Emma Jane, June 14, 1939; Alton Jay, Aug. 11, 1941.

194, David Wiley, 193, was born Oct. 1, 1927; occupation, electrician; church, Mennonite; address, Springs, Pa.; married Nov. 21, 1950 to Laura K. Shetler, daughter of Charles Shetler and Anna (Yoder) Shetler. Laura was born Dec. 20, 1931. Their children: Larry Jay, July 31, 1951; Danny Ray, Dec. 20, 1952, died same day.

195, Carolyn Ruth Wiley, 193, was born March 27, 1932; occupation, housewife; church, Mennonite; address, Springs, Pa.; married May 18, 1957 to Clayton R. Yoder, son of Albert Yoder and Susan (Bontrager) Yoder. Clayton was born Dec. 10, 1931.

196, Mark Edward Wiley, 193, was born March 27, 1936; occupation, 1W Service; address, Springs, Pa.; married, Oct. 12, 1957 to Verna B. Wyant, daughter of John H. Wyant and Ruth N. (Grine) Wyant. Verna was born July 28, 1927.

197, Walter Anderson Killius, 190, was born Nov. 12, 1905; occupation, brick mason; church, Mennonite; address, Grantsville, Md., R. 1; married Nov. 7, 1931 to Loueta C. Ash, daughter of Jonas Ash and Alice (Yoder) Ash. Loueta was born Dec. 20, 1911. Their children: James R., 198; Alice Joyce, 199; Nonna Jean, 200; Gay Nadine, July 7, 1942.

198, James R. Killius, 197, was born Oct. 12, 1932; occupation, truck driver; church, Mennonite; address, Springs, Pa.; married April 18, 1956 to Vera Eash, daughter of Leroy Eash and Ruth (Snyder) Eash. Vera was born April 29, 1938. Their child: Walter Leroy, May 9, 1958.

199, Alice Joyce Killius, 197, was born Nov. 12, 1934; occupation, housewife; church, Mennonite; address, Bittinger, Md.; married July 18, 1952 to Harley D. Brenneman, son of Frank Brenneman and Leora (Broadwater) Brenneman. Harley was born Oct. 7, 1933. Their children: James Ricky, Dec. 17, 1953; Gerald Lynn, Feb. 25, 1955; Ronald Dale, June 17, 1956; Brenda Lee, May 22, 1958.

200, Nonna Jean Killius, 197, was born Nov. 29, 1938; occupation, housewife; address, Akron, Ohio; married Dec. 29, 1954 to Kenneth Beitzel, son of Curtis Beitzel and Nora (Swauger) Beitzel; Kenneth was born May 5, 1934. Their children: Fred Merle, June 1, 1955; Bonnie Lou, Sept. 28, 1956.

201, William Harrison Killius, 190, was born Nov. 12, 1905; occupation, mason work; church, Mennonite; address, Grantsville, Md.; married, March 30, 1929 to Dora Wiley, daughter of Milton Wiley and Ellen (Arnold) Wiley. Dora was born Dec. 22, 1910. Their children: Wilma Irene, 201A; Waneta Carol, 201B.

201A, Wilma Irene Killius,, 201, was born Aug. 24, 1936; occupation, secretary; church, Mennonite; address, 7583 Lakeside Ave., Harrisburg, Pa.; married Dec. 24, 1958 to Paul W. Kipp, son of Donald Kipp and Gladys (Gussler) Kipp. Paul was born Dec. 12, 1932.

201B, Waneta Carol Killius, 201, was born Aug. 9, 1938; occupation, housewife; church, Mennonite; address, Swanton, Md.; married Feb. 14, 1959 to Alvin Murphy, son of Glen Murphy and Grace (Handwerk) Murphy. Alvin was born May 4, 1938.

202, Mintie Miller, 180, was born Dec. 16, 1885; church, Mennonite; married Oct. 11, 1908 to Dennis Stevanus, son of Jerry Stevanus and Elizabeth (Hershberger) Stevanus. Dennis was born May 7, 1880, died Feb. 15, 1914. Their children: Mildred Irene, 203; Roy Ernest, 204; Orpha Viola, 205.

203, Mildred Irene Stevanus, 202, was born Oct. 28, 1909; occupation, electrical technician; church, E. United Brethren; address, 131 Violet St., Johnstown, Pa.; married June 16, 1934 to Burgess Shaffer, son of Austin Shaffer and Stella (Burgess) Shaffer. Burgess was born May 10,

1906. Their children: Rodney Carrall, May 20, 1936; Beverly Irene, Nov. 17, 1939.

204, Ray Ernest Stevanus, 202, was born Dec. 17, 1910; occupation, electrician; church, Lutheran, address, 6250 Dixie, Bridgeport, Mich.; married May 18, 1946 to Irene Anna Wohlfeil, daughter of Herman F. Wohlfeil and Bertha (Gortschakowsky) Wohlfeil. Irene Anna was born Oct. 19, 1912. Their children: a son born and died Nov. 2, 1947; Ruth Anna, Nov. 26, 1947; by adoption, Dennis Ray, Dec. 11, 1948.

205, Orpha Viola Stevanus, 202, was born June 12, 1913; occupation, farmer; church, Conservative Mennonite; address, Bay Port, Mich.; married June 30, 1935 to Joseph Lyle Wertz, son of William Henry Wertz and Katie Ellen (Gunden) Wertz. Joseph Lyle was born July 6, 1909. Their children: Nova Jean, 206; Ramona Kathryn, June 6, 1939; William Harold, Nov. 2, 1941; Robert Dale, Feb 10, 1943; Donald Joseph, April 23, 1949.

206, Nova Jean Wertz, 205, was born July 14, 1936; occupation, farming; church, Conservative Mennonite; address, Bay Port, Mich.; married Dec. 30, 1955 to Duward H. Miller, son of Orval Miller and Marjorie (Pletcher) Miller. Duward was born Sept. 19, 1934. Their child: Margie Lynn, May 16, 1956.

207, Irvin E. Miller, 180, was born March 16, 1888; occupation, vegetable grower; church, General Conference Mennonite; address, Grantsville, Md.; married Dec. 25, 1947 to Ethel B. Cole, daughter of Oscar Brown and Chloe (Smalley) Brown. Ethel was born Nov. 14, 1888.

208, Harry E. Miller, 180, was born May 4, 1890; occupation, milk drier operator; church, Mennonite; address, 212 South Eighth Street, Goshen, Ind.; married Dec, 22, 1912 to Luella May Shetler, daughter of Rev. Samuel G. Shetler and Maggie Jane (Kauffman) Shetler. Luella was born Feb. 7, 1892. Their children: Harold Elwood, 209; Clyde Elrose, 210; Allen Ellsworth, 211; Samuel Jacob, 212; Mark Edmund, Feb. 14, 1922, died Aug. 8, 1923; Doris Magdalena, 213; David Russell, 214; James Norman, 215.

209, Harold Elwood Miller, 208, was born Nov. 20, 1913; occupation, teacher; church, Mennonite; address, 3251 Osage, Denver 11, Colo.; married Feb. 19, 1938 to Frances Hepfer, daughter of Daniel Hepfer and Sarah (Fisher) Hepfer. Frances was born Sept. 28, 1914. Their children: David, Feb. 9, 1944; Rachel, Feb. 5, 1946; Rebecca, Oct. 17, 1949.

210, Clyde Elrose Miller, 208, was born Nov. 6, 1915; church, Mennonite; address, 8 Hewitt Ave., White Plains, New York; married May 29, 1947 to Mary Walter, daughter of Louis Walters.

211, Allen Ellsworth Miller, 208, was born March 15, 1918; occupation, sales representative; church, Mennonite; address, 111 Carter Ave., Goshen, Ind.; married June 17, 1945 to Thelma Jean Maurer, daughter of Grover Maurer and Clara (Grabill) Maurer. Thelma was born Aug. 12, 1923. Their children: Roger Harry, Nov. 19, 1947; Thomas Lynn, Feb. 8, 1951; Kent Allen, Oct. 27, 1957.

212, Samuel Jacob Miller, 208, was born July 15, 1919;

occupation, engineer; church, Hudson Lake Mennonite; address, Baroda, Mich.; married June 29, 1947 to Lois Carlisle, daughter of Ray S. Carlisle and Tommy (Whitehead) Carlisle. Lois was born Sept. 2, 1921. Their children: Mary Kathleen, April 14, 1948; Stanford James, June 25, 1949; Carlisle Nathan, Aug. 8, 1951; Doris Arlene, May 13, 1954.

213, Doris Magdalena Miller, 208, was born Nov. 17, 1923; occupation, housework; church, Mennonite; address, 1631 South Main Street, Goshen, Ind.; married Aug. 19, 1947 to Lester J. Glick, son of C. C. Glick and Maggie (Glick) Glick. Lester was born June 6, 1918. Their children: Ronald Everett, March 28, 1952; Mary Christina, Sept. 8, 1953; Priscilla Grace, Oct. 12, 1956.

214, David Russell Miller, 208, was born Sept. 28, 1926; occupation, director of marketing, Colorado Research Corp.; church, Congregational; address, Blue Field, Colo.; married Aug. 15, 1948 to Dorothy Marilyn Escott. Dorothy was born Feb. 21, 1928. Their children: Karen Margaret, May 15, 1951; Steven David, Dec. 16, 1955.

215, James Norman Miller, 208, was born Sept. 11, 1931; occupation, psychiatric social worker; church, Mennonite, Goshen College; address, 7014 Beechmont Ave., Cincinnati 30, Ohio; married Aug. 11, 1956 to Anna Nofziger, daughter of Ralph Nofziger and Beulah Nafziger. Anna was born Oct. 18, 1933. Their child, Douglas Lowell, July 6, 1958.

This is the end of Catherine's family. There are five of her children living and two dead, 20 grandchildren

living and three dead, 58 great-grandchildren living and one dead, 18 great-great-grandchildren living. This is the record to date.

216, Esther S. Beachy, 1, was born Oct. 11, 1853, died May 19, 1932; church, Amish Mennonite; address, Kokomo, Ind., married Jan. 20, 1889 to Lafayette Miller, son of Henry Miller and Marie J. (Yoder) Miller. Lafayette was born March 2, 1858, died Nov. 25, 1933. Their children: Noah L., 217; Samuel, 221.

217, Noah L. Miller, 216, was born Dec. 13, 1889; occupation, farming; church, Amish; address, Plain City, Ohio; married Dec. 21, 1916 to Barbara Helmuth, daughter of Samuel Helmuth and Catherine (Stutzman) Helmuth. Barbara was born Sept. 12, 1887, died April 1, 1959. Their children: Levi N., 218; Clara Mae, 219; Esther N., Jan. 24, 1921; Mattie N., Dec. 13, 1922, died Feb. 5, 1923; Anna N., Dec. 21, 1923; Emma N., Dec. 2, 1924; Rachel N., April 5, 1927; Andy N., Nov. 28, 1928; Mary N., 220.

218, Levi N. Miller, 217, was born May 21, 1918; occupation, farming; church, Amish; address, Amlin, Ohio; married Nov. 6, 1941 to Anna A. Troyer, daughter of Andy Troyer and Ada J. (Miller) Troyer. Anna was born July 9, 1915. Their children: John Henry, Nov. 12, 1944; Noah, Oct. 28, 1946; Wyman, Nov. 8, 1947; Lester, April 7, 1950; Daniel, Oct. 14, 1951; Barbara Ellen, July 21, 1955; Ada Mae, May 3, 1957.

219, Clara Mae Miller, 217, was born Oct. 31, 1919; occupation, boat factory and carpenter; church, Amish;

address, New Haven, Ind.; married, Feb. 7, 1946 to Henry Kauffman, son of Jacob L. Kauffman and Barbara (Eicher) Kauffman. Henry was born Feb. 6, 1920. Their children: Barbara, Dec. 8, 1946; Rachel, Jan. 4, 1948; Frieda Mae, Nov. 9, 1949; twins, Amos and Andy, Sept. 4, 1952; Freeman, July 5, 1955; Paul, Oct. 16, 1957.

220, Mary N. Miller, 217, was born March 23, 1930; occupation, housewife; church, Amish, Mennonite; address, Plain City, Ohio; married Feb. 23, 1955 to Henry J. Stutzman, son of Jonas J. Stutzman and Lizzie (Beachy) Stutzman. Henry was born Oct. 16, 1932. Their children: Barbara Elizabeth, June 10, 1956; Andrew H., Nov. 12, 1957.

221, Samuel L. Miller, 216, was born Nov. 3, 1892; occupation, farming; church, Amish; address, Kokomo, Ind., R. 4; married Sept. 23, 1926 to Leah Helmuth, daughter of Amos D. Helmuth and Mary (Brisky) Helmuth. Leah was born Nov. 4, 1894. Their children: Mary, 222; Esther, March 20, 1929; Tillie, 223; infant daughter, July 22, 1932, died same day; Sarah, 224; John S., Dec. 8, 1935; Alvin, May 7, 1939.

222, Mary Miller, 221, was born Aug. 16, 1927; occupation, farming; church, Amish; address, Kokomo, Ind., R. 4, married Nov. 24, 1957 to Tobias B. Miller, son of Benjamin A. Miller and Amelia (Yoder) Miller. Tobias was born April 5, 1914. Their child: Rachel, Aug. 24, 1958.

223, Tillie Miller, 221, was born Sept. 6, 1930; occupation, housewife; church, Bon-air Mennonite; address, Kokomo, Ind., R. 2; married Jan. 8, 1956 to Jacob Graber, son

of Levi Graber and Lydia (Wagler) Graber. Jacob was born Aug. 23, 1929. Their children: Patricia Joy, Nov. 10, 1956; Kenton Earl, Oct. 23, 1957.

224, Sarah Miller, 221, was born Oct. 15, 1933; church, Mennonite; address, Loogootee, Ind.; married June 2, 1956 to Arthur Curtis Graber, son of Levi Graber and Lydia (Wagler) Graber. Arthur was born April 23, 1931. Their child: Janice Suzanna, July 21, 1958.

This is the end of Esther's family. They just had two children, both living; 14 grandchildren living, two dead; 20 great-grandchildren living.

225, David S. Beachy, 1, was born July 26, 1855, died Aug. 16, 1938; church, Old Order Amish; address, Arthur, Ill.; married Nov. 2, 1880 to Lydia J. Miller, daughter of Joel Miller and Barbara (Yoder) Miller; Lydia was born April 7, 1863, died Jan. 31, 1925. Their children: Menno D., 226; Lizzie D., 235; Samuel D., 246; Tillie D., 266; Eli D., 286; Jacob L., 289; Anna, Aug. 25, 1892; Simon D., 301; Daniel D., Feb. 27, 1897, died March 7, 1897; Solomon D., 310; Leah D., May 29, 1900, died June 19, 1915; Noah D., 316; Catherine D., 319.

226, Menno D. Beachy, 225, was born Sept. 26, 1881; occupation, retired farmer; church, Old Order Amish; address, Arthur, Ill.; married Feb. 23, 1905 to Emma D. Yoder, daughter of Daniel M. Yoder and Susan M. (Kauffman) Yoder. Emma was born March 21, 1883, died March 8, 1959. Their children: Joel, 227; Tillie, 230; Susie, 231; Manasses, 232; Cora, July 5, 1914; Eli, 233; Lydia, June 15, 1919, died Feb. 28, 1922; Sally, 234.

227, Joel M. Beachy, 226, was born Jan. 28, 1906; occupation, farming; church, Old Order Amish; address, Arthur, Ill., R. 2; married Jan. 2, 1930 to Polly Chupp, daughter of Levi J. Chupp and Anna J. (Eash) Chupp. Polly was born Nov. 13, 1906. Foster children: Joseph C., 228; Polly Anna, 229.

228, Joseph Bontrager, 227, was born Aug. 2, 1933; occupation, day laborer; church, Beachy Congregation; address, Arcola, Ill., R. 2; married Oct. 19, 1954 to Mary Ann Plank, daughter of Jacob Plank and Lizzie (Yoder) Plank. Mary Ann was born Oct. 19, 1934. Their children: Sarah Marie, Aug. 28, 1955; Loretta May, July 29, 1957; Ruth Alain, Oct. 10, 1958.

229, Polly Anna Bontrager, 227, was born June 27, 1935; occupation, day labor; church, Church of Christ; address, Constantine, Mich.; married to Ben Graber, son of Sam Graber and Coralina (Kemp) Graber. Ben was born Oct. 18, (year not given). Their children: David Ray, Oct. 3, 1956; Coralyn Ann, Aug. 25, 1957.

230, Tillie M. Beachy, 226, was born Nov. 25, 1907; occupation, day laborer; church, S. D. A. Reform Movement; address, 5934A Ave., 376 Dinuba, Calif.; married Nov. 20, 1955 to Raymond Friesen, son of Henry Freisen and Hulda (Peters) Friesen. Raymond was born, July 15, 1916.

231, Susie M. Beachy, 226, was born June 5, 1909; occupation, farmer; church, Old Order Amish; address, Arthur, Ill., R. 1; married Nov. 27, 1958 to William G. Hochstetler, son of Gideon Hochstetler and Amanda

(Schrock) Hochstetler. William was born Feb. 16, 1905.

232, Manasses M. Beachy, 226, was born Dec. 4, 1911; occupation, farming; church, Beachy Congregation; address, Kokomo, Ind.; married Jan. 11, 1940 to Lizzie Hochstetler, daughter of Cornelius Hochstetler and Mary J. (Troyer) Hochstetler. Lizzie was born Feb. 2, 1912. Their children: Emma Marie, Nov. 25, 1940; Susie Mae, Jan. 14, 1943; Cornelius, Aug. 26, 1947; Joel Jay, May 4, 1949.

233, Eli M. Beachy, 226, was born Oct. 12, 1916; occupation, farming; church, Old Order Amish; address, Kalona, Iowa; married Jan. 30, 1941 to Amanda Gingerich, daughter of Benedict Gingerich and Elizabeth (Kemp) Gingerich. Elizabeth was born March 25, 1919. Their children: infant son, Sept. 11, 1942, died same day; John Wesley, Feb. 26, 1944, died same day; Elizabeth Ellen, Nov. 25, 1946; Emma Irene, July 28, 1948; Alta Fern, March 23, 1952; Ida Mae, Nov. 12, 1953.

234, Sally M. Beachy, 226, was born March 30, 1924; occupation, farming; church, Old Order Amish; address, Arthur, Ill., R. 1; married Dec. 25, 1952 to Willie D Schrock, son of David J. Schrock and Edna (Miller) Schrock. Willie was born July 16, 1931. Their children: David W., Nov. 10, 1953; Paul W., Nov. 24, 1954; Kenneth W., Aug. 5, 1955, died same day; Willis W., March 28, 1957; Omar W., March 12, 1959.

235, Lizzie D. Beachy, 225, was born Feb. 18, 1883; occupation, housewife; church, Amish; address, Arthur, Ill; married Dec. 4, 1904 to John D. Miller, son of Daniel Miller and Mattie (Garver) Miller. John was born March 22, 1880.

Their children: Fanny, Aug. 29, 1905, died Nov. 20, 1919; Saloma, April 23, 1907; Samuel, 236; Sarah, 238; Amos, 243B; Anna, March 9, 1914; Lydia, 244; Obed, 245.

236, Samuel J. Miller, 235, was born March 20, 1909; occupation, farming; church, Amish; address, Arthur, Ill., R. 2; married Dec. 17, 1933 to Mary Ann Stutzman, daughter of Jacob M. Stutzman and Anna (Kauffman) Stutzman. Mary Ann was born June 22, 1914. Their children: Harvey S., 237; Cora S., Nov. 27, 1936; Monroe S., 237A; Marvin S., Jan. 21, 1944; Daniel M., Nov. 18, 1948; Calvin S., Nov. 17, 1950; Merle E., June 12, 1953.

237, Harvey S. Miller, 236, was born Jan. 3, 1934; occupation, farming; church, Old Order Amish; address, Arcola, Ill.; married Feb. 23, 1956 to Ada Otto, daughter of Jonas D. Otto and Sarah D. (Mast) Otto. Ada was born Nov. 17, 1936. Their children: Elva, March 7, 1957; Ernest A., March 2, 1959.

237A, Monroe S. Miller, 236, was born Aug. 18, 1939; occupation, farming; church, Old Order Amish; address, Arthur, Ill.; married Nov. 27, 1958 to Lydia C. Schrock, daughter of Christian A. Schrock and Anna D. (Yoder) Schrock. Lydia was born July 10, 1934.

238, Sarah J. Miller, 235, was born July 5, 1911; occupation, farming; church, Amish; address, Arthur, Ill., R. 1.; married Dec. 18, 1932 to James Edward Lee son of Daniel Lee and Mattie (Gingerich) Lee. James Edward was born Feb. 11, 1908, died Aug. 4, 1952. Their children: Edna Marie, 239; Alta Louise, 238; Anna Elaine, 241;

twins, Lester Lavern, 242, and Esther Fern, 243; Bertha Viola, 243A; Ervin Eugene, Oct. 4, 1944.

239, Edna Marie Lee, 238, was born Nov. 14, 1933; occupation, farming; church, Amish; address, Greentown, Ind., R. 2; married April 16, 1953 to Simon J. Otto, son of Jerry S. Otto and Elizabeth N. (Mast) Otto. Simon was born Feb. 19, 1931. Their children: Delores Ann, June 26, 1954; Edward Lee, Sept. 9, 1955; Paul Eugene, Sept. 28, 1956; Daniel Lavern, Feb. 12, 1958.

240, Alta Louise Lee, 238, was born Jan. 19, 1935; occupation, carpenter; church, Mennonite; address, 721 North Twenty-sixth Street, Mattoon, Ill.; married Sept. 29, 1953 to John L. Yoder, son of Lewis A. Yoder and Maryann (Yoder) Yoder. John was born Oct. 15, 1931. Their children: Phyllis Elaine, Aug. 15, 1954; Patricia Arlene, Dec. 1, 1955; James Lavern, Sept. 5, 1957.

241, Anna Elaine Lee, 238, was born Aug. 25, 1937; occupation, farming; church, Amish; address, Arthur, Ill.; married March 20, 1958 to Velvon Miller, son of Eli J. K. Miller and Lizzie (Plank) Miller. Velvon was born Sept. 17, 1938.

242, Lester LaVern Lee, 238, was born Nov. 9, 1938; occupation, farming; church, Amish; address, Arthur, Ill.; married Sept. 16, 1958 to Mary Ellen Kauffman, daughter of Joel Kauffman and Katieann (Schlabach) Kauffman. Mary Ellen was born April 2, 1937.

243, Esther Fern Lee, 238, was born Nov. 9, 1938; occupation, 1W Service; married Sept. 16, 1958 to Willard

F. Schlabach, son of Fred Schlabach and Mary (Yoder) Schlabach. Willard was born Jan. 1, 1938. Their child: Doris Ann, June 1, 1959.

243A, Bertha Viola Lee, 238, was born Oct. 24, 1940; church, Arthur Mennonite; address, Arthur, Ill., married Dec. 21, 1958 to Adlai D. Yoder, son of Dan B. Yoder and Lovina S. Beachy. Adlai was born Jan. 23, 1939.

243B, Amos J. Miller, 235, was born Oct. 5, 1912, died July 25, 1945; occupation, farmer; church, Amish; address, Arthur, Ill.; married Ida Hochstedler, daughter of Gideon Hochstedler and Amanda D. (Schrock) Hochstedler. Their children: Amanda A., July 26, 1936; Omer A., Nov. 20, 1937; Anna A., April 21, 1940; Mattie A., June 19, 1943; David A., Feb. 9, 1946.

244, Lydia J. Miller, 235, was born Feb. 21, 1917; occupation, farming; church, Amish; address, Arcola, Ill.; married Jan. 6, 1938 to Joe N. Schrock, son of Noah B. Schrock and Lydia (Kauffman) Schrock. Joe was born Aug. 29, 1917. Their children: Lizzieann, Jan. 21, 1939; Verna, March 22, 1942.

245, Obed J. Miller, 235, was born June 6, 1921; occupation, farmer; church, Old Order Amish; address, West Phalia, Kansas; married Sept. 6, 1945 to Elizabeth J. Hershberger, daughter of Joe C. Hershberger and Bertha G. Miller Hershberger. Elizabeth was born April 18, 1926. Their children: Lloyd, May 13, 1947; Mary, Sept. 6, 1949, died July 27, 1952; Willard, Nov. 9, 1952; Joe, Jan. 17, 1954; Mervin, May 4, 1955; Rosanna, Sept. 29, 1956.

246, Samuel D. Beachy, 225, was born Dec. 1, 1884, died Dec. 23, 1920; occupation, farming; church, Old Order Amish; address, Arthur, Ill.; married Dec. 18, 1906 to Barbara D. Schrock, daughter of David Schrock and Catherine (Miller) Schrock. Barbara was born March 24, 1885, died March 6, 1930. Samuel was ordained minister in 1910. Their children: Lizzie, 247; Anna, 250; a son stillborn Feb. 10, 1910; David Jr., 254; Joseph S., 257; Andrew S., 260; Abraham S., 263; Ida S., 264; a son stillborn March 19, 1919; Lena S., 265.

247, Lizzie S. Beachy, 246, was born Nov. 6, 1907; occupation, shopwork; church, Amish; address, Arthur, Ill.; married Nov. 26, 1925 to Jonas J. Stutzman, son of John W. Stutzman and Rachel (Schrock) Stutzman. Jonas was born June 29, 1904. Their children: Daniel, 248; Martha, Feb. 7, 1928; Barbara, April 24, 1929, died May 28, 1929; Ella May, 27, 1930; Henry J., 220; John, 249; Ida, Sept. 30, 1938.

248, Daniel J. Stutzman, 247, was born Sept. 6, 1926; occupation, carpenter; church, Cuba Mennonite; address, New Haven, Ind.; married, Feb. 25, 1956 to Lucille Delegrange, daughter of Joe Delegrange and Anna (Delegrange) Delegrange. Lucille was born Aug. 20, 1932. Their children: JoeAnn, April 30, 1957; Judy, July 27, 1958.

249, John J. Stutzman, 247, was born Oct. 28, 1934; occupation, farmer; church, Old Order Amish; address, Arthur, Ill.; married, April 10, 1958 to Anna J. Schrock, daughter of Joel N. Schrock and Sovilla (Miller) Schrock. Anna was born July 26, 1936.

250, Anna S. Beachy, 246, was born Dec. 11, 1908; occupation, farmer; church, Old Order Amish; address, Arthur, Ill.; married, Dec. 16, 1926 to Daniel J. Chupp, son of John J. Chupp and Martha (Stutzman) Chupp. Daniel was born Nov. 13, 1902. Their children: Jacob, 251; Lydiann, 252; Edna, 253; Verna, Nov. 11, 1941, died Nov. 14, 1941; Ruby, Aug. 13, 1943; Reuben, Aug. 13, 1944.

251, Jacob B. Chupp, 250, was born Sept. 14, 1927; occupation, farmer; church, Old Order Amish; address, Arthur, Ill.; married March 14, 1957 to Alta W. Miller, daughter of William G. Miller and Katie Ann (Beachy) Miller. Alta was born July 10, 1930.

252, Lydiann Chupp, 250, was born June 26, 1929; occupation, farmer; church, Old Order Amish; address, Sullivan, Ill.; married Sept. 11, 1952 to Tobie J. Hershberger, son of Jacob E. Hershberger and Katie A. (Diener) Hershberger. Tobie was born Aug. 15, 1924. Their children: Olen, Oct. 20, 1953; Kathryn, Feb. 6, 1955; Rosanna, July 24, 1956.

253; Edna Chupp, 250, was born June 25, 1935; occupation, carpenter; church, Old Order Amish; address, Arthur, Ill.; married Nov. 27, 1956 to Adlai L. Helmuth, son of David J. Helmuth and Magdalena (Bontrager) Helmuth. Adlai was born Sept. 14, 1936.

254, David Beachy Jr., 246, was born Feb. 21, 1911; occupation, farmer; church, Old Order Amish; address, Arthur, Ill.; married Feb. 18, 1932 to Mattie M. Miller, daughter of Menno L. Miller and Katie J. (Yoder) Miller. Mat-

tie was born Oct. 10, 1910. Their children: Menno Jr., 255; Lloyd Lee, 256; Susie Mae, Nov. 25, 1939.

255, Menno Beachy Jr., 254, was born July 23, 1933; address, Fort Bliss, Texas; married Nov. 18, 1953 to Bernice Sawyer, daughter of Emmett Sawyer and Goldie (maiden name unknown) Sawyer. Bernice was born Jan. 29, 1927.

256, Lloyd Lee Beachy, 254, was born Sept. 11, 1937; occupation, farmer; church, Old Order Amish; address, Arthur, Ill., R. 1, Box 174A; married Feb. 12, 1957 to Anna R. Otto, daughter of Rudy D. Otto and Lizzie (Miller) Otto. Anna was born Sept. 30, 1936. Their children: Lydia Mae, April 21, 1958; Mattie Marie, March 25, 1959.

257, Joseph S. Beachy, 246, was born June 5, 1912; occupation, farming; church, Old Order Amish; address, Arthur, Ill.; married Nov. 10, 1932 to Lydiann Stutzman, daughter of Jacob Stutzman and Annie (Kauffman) Stutzman. Lydiann was born June 29, 1912. Their children: Jacob M., 258; Anna J., April 14, 1936; Eli J., 259; Nancy J., March 21, 1942; Edna J., Dec. 14, 1943; Alma J., Nov. 25, 1945; Ervin J., May 5, 1949.

258, Jacob M. Beachy, 257, was born April 30, 1934; occupation, farming; church, Old Order Amish; address, Arthur, Ill.; married Feb. 26, 1953 to Abbie F. Slabaugh, daughter of Fred D. Slabaugh and Mary (Yoder) Slabaugh. Abbie was born March 30, 1932. Their children: Freddie J., Jan. 2, 1954; Fannie J., June 15, 1955; Abraham J., Nov. 5, 1956; Anna Marie, March 19, 1958; Wilma, June 15, 1959.

259, Eli J. Beachy, 257, was born March 18, 1938; occupation, farming; church, Old Order Amish; address, Arthur, Ill.; married Feb. 6, 1958 to Martha Fern Schrock, daughter of Joe B. Schrock and Elnora (Helmuth) Schrock. Their child: Elnora, June 28, 1959.

260, Andrew S. Beachy, 246, was born April 27, 1914; occupation, farming; church, Conservative; address, Arthur, Ill.; married Jan. 15, 1935 to Esther Stutzman, daughter of John W. Stutzman and Rachel (Schrock) Stutzman. Esther was born Feb. 20, 1915. Their children: Sovilla, 261; Edward, 262; Albert, May 29, 1940; John, Oct. 16, 1941; Levi, Feb. 10, 1943; Abraham, Nov. 10, 1944; Daniel, June 19, 1947; Verna Irene, Aug. 3, 1949; Martha Ann, Oct. 14, 1953.

261, Sovilla Beachy, 260, was born March 6, 1936 church, conservative; address, Arthur, Ill.; married April 24, 1957 to John E. Lee, son of Elmer Lee and Soloma (Wengard) Lee. John was born Dec. 14, 1933.

262, Edward Beachy, 260, was born July 24, 1938; church, Conservative; address, Arthur, Ill.; married Aug. 4, 1958 to Gertie Lee, daughter of Menno Lee and Lydia (Schrock) Lee. Gertie was born March 29, 1938.

263, Abraham S. Beachy, 246, was born Aug. 30, 1915; occupation, carpenter; church, Amish Mennonite; address, Dover, Del.; married Oct. 14, 1937 to Barbara J. Yoder, daughter of Jacob S. Yoder and Anna J. (Miller) Yoder. Barbara was born Dec. 5, 1913. Their children: Rhoda A., Nov. 6, 1938; Willie A., June 8, 1940; Elsie A., Aug. 28, 1943; Ervin A., May 13, 1951, died July 13, 1951; Wilma A., July 30, 1954.

264, Ida S. Beachy, 246, was born Jan. 29, 1917; church, Amish; address, Arthur, Ill.; married Jan. 22, 1942 to Noah J. Beachy, son of Jacob M. Beachy and Elizabeth N. (Schrock) Beachy. Noah was born Aug. 14, 1922. Their children: Lizzie N., May 27, 1943; Anna N., Aug. 29, 1947; Daniel N., Jan. 8, 1950; Lydia N., May 17, 1951; Lena N., May 2, 1953; Edna Mae N., Jan. 7, 1955.

265, Lena S. Beachy, 246, was born July 20, 1920; occupation, farming; church, Beachy Amish; address, Kennedyville, Md.; married Dec. 14, 1939 to Samuel J. Beachy, son of Jacob M. Beachy and Elizabeth ((Schrock) Beachy. Samuel was born May 18, 1916. Their children: Norman S., Feb. 20, 1941; Wilmer S., Feb. 5, 1942; Melvin S., Nov. 15, 1943; Alvin Ray, Sept. 22, 1947; Lester S., April 24, 1949; Barbara S., July 11, 1950, died July 15, 1950; Elizabeth Ann, May 22, 1952.

266, Tillie D. Beachy, 225, was born Dec. 10, 1886; occupation, housewife; church, Old Order Amish; address, Arthur, Ill.; married Dec. 1, 1907 to Joseph L. Schrock, son of Noah T. Schrock and Lydia (Hershberger) Schrock. Joseph was born Oct. 3, 1885, died Nov. 27, 1941. Joseph was ordained minister Nov. 17, 1918. Their children: a son, Feb. 15, 1909, died in infancy; Lydia J., 267; Katie J., 270; Saloma J., 272; Anna J., 274; Levi J., 276; Lizzie J., 277; Noah J., 278; Bertha J., April 3, 1919, died April 12, 1919; David J., 279; Lovina J., 280; Susie J., 281; Cora J., 282; Rudy J., 283; Ella J., 284; Daniel T., 285.

267, Lydia J. Schrock, 266, was born April 19, 1910 occupation, housewife; church, Conservative; address, Arthur, Ill., R. 1.; married Feb. 5, 1931 to Menno L. Lee, son

of Levi J. Lee and Emma D. (Schrock) Lee. Menno was born March 2, 1911. Their children: Katie, 268; Emma, 269; infant daughter, April 24, 1935, died April 25, 1935; Tillie, Sept. 5, 1936; Gertie, 262; Levi, Sept. 6, 1939; Norman, Dec. 5, 1940; Albert, March 23, 1943; Edward, Aug. 15, 1945; Martha, Dec. 12, 1947; Nelson, July 22, 1950; Barbara, Nov. 5, 1951; Lois, July 29, 1953.

268, Katie Lee, 267, was born Aug. 10, 1932; occupation, housewife; church, Conservative Mennonite; address, 600 Wildel Ave., New Castle, Delaware; married Feb. 28, 1954 to Robert Alan Edgar, son of Helen Edgar. Robert was born June 10, 1934. Their child: Rebecca Ann, Sept. 4, 1957.

269, Emma Lee, 267, was born May 15, 1934; occupation, housewife; church, Conservative Mennonite; address, Arthur, Ill., R. 2; married April 4, 1958 to Davie E. Beachy, son of Ervin E. Beachy and Anna (Helmuth) Beachy. Davie was born March 30, 1937.

270, Katie J. Schrock, 266, was born Aug. 9, 1911, died June 19, 1937; church, Conservative; address, Arthur, Ill.; married Dec. 8, 1932 to Abraham A. Schrock, son of Andrew D. Schrock and Katie (Kauffman) Schrock. Abraham was born Oct. 31, 1909. Their children: David, Sept. 23, 1934; Omer, 271. Abraham was married the second time to Elizabeth Ann Stutzman on Dec. 14, 1937, daughter of Elmer E. Stutzman and Sally (Briskey) Stutzman. Elizabeth Ann was born July 3, 1912.

271, Omer Schrock, 270, was born Dec. 5, 1936; occupation, dry wall finishing; church, Conservative; ad-

dress, 515 South Beech Street, Arthur, Ill.; married Dec. 25, 1957 to Margaret Ramer, daughter of J. David Ramer and Irene (Hartman) Ramer. Margaret was born Aug. 11, 1938

272, Saloma J. Schrock, 266, was born Oct. 30, 1912; occupation, housewife; church, Conservative; address, Shreveport, Ohio; married Nov. 23, 1933 to Albert Stutzman, son of John W. Stutzman and Rachel (Schrock) Stutzman. Albert was born Aug. 5, 1911. Their children: Eli, 273; Elsie, July 12, 1936; Susie, Feb. 15, 1939; Ervin, Sept. 29, 1942; Verna, Oct. 25, 1944; Morris, Sept. 20, 1949; Judith, Aug. 31, 1953.

273, Eli Stutzman, 272, was born Nov. 22, 1934; occupation, mechanic; church, Pleasant View Mennonite; address, Millersburg, Ohio, R. 5; married April 19, 1957 to Verna Hershberger, daughter of Levi Hershberger and Fannie (Gingerich) Hershberger. Verna was born Nov. 27, 1938.

274, Anna J. Schrock, 266, was born Jan. 24, 1914; occupation, farming; church, Old Order Amish; address, Wyoming, Del.; married March 14, 1935 to Andrew Stutzman, son of Joe E. Stutzman and Sarah L. (Mast) Stutzman. Andrew was born Aug. 11, 1913. Their children: Lonnie A, 275; Willis A., Nov. 4, 1939; Ella A., June 30, 1946; Joseph A., March 17, 1955.

275, Lonnie A. Stutzman, 274, was born April 25, 1937; occupation, farming; church, Old Order Amish; address, Wyoming, Del.; married Aug. 29, 1957 to Katie Ann J. Miller, daughter of Jonas I. Miller and Mattie (Miller)

Miller. Katie Ann was born March 19, 1933. Their child: Edna L., Aug. 22, 1958.

276, Levi J. Schrock, 266, was born March 8, 1915; occupation, tree sprayer; church, Church of Christ; address, P. O. Box 54, Lovington, Ill.; married April 1, 1946 to Cregg Babe Skirvin, daughter of James Henry Skirvin and Amy Kathryn (Seller) Skirvin. Cregg Babe was born June 25, 1911.

277, Lizzie J. Schrock, 266, was born July 20, 1916; occupation, farming; church, Conservative Mennonite;; address, Arthur, Ill., R. 1, Box 185; married Jan. 13, 1938 to Levi M. Miller, son of Menno L. Miller and Katie (Yoder) Miller. Levi was born Jan. 29, 1913. Their children: Wilma Marie, April 8, 1939; Menno L., Jr., Aug. 12, 1941; Paul Stanley, Oct. 3, 1946; James Daniel, Sept. 29, 1950; Wilbur Titus, June 22, 1952; Ruth Carol, July 25, 1955.

278, Noah J. Schrock, 266, was born Feb. 1, 1918; occupation, carpenter and farmer; church, Amish; address, Westphalia, Kansas; married Oct. 10, 1940 to Gertrude Yoder, daughter of David Y. Yoder and Magdalena (Schrock) Yoder. Gertrude was born Oct. 28, 1916. Their children: Verna, Sept. 15, 1941; Susie, July 17, 1943; Daniel, Feb. 26, 1945; Irene, Aug. 25, 1946; Lena, May 1, 1950; Katie, Feb. 27, 1952; Anna Mae, Feb. 7, 1954; Cora, July 7, 1955.

279, David J. Schrock, 266, was born Jan. 31, 1920; occupation, carpenter; address, Garnett, Kansas, R. 3.

280, Lovina J. Schrock, 266, was born Oct. 11, 1921; occupation, farming; church, Old Order Amish; address,

Sullivan, Ill.; married Oct. 12, 1943 to Enos N. Schrock, son of Noah B. Schrock and Lydia (Kauffman) Schrock. Enos was born July 11, 1923. Their children: David, Aug. 19, 1948; Ina May, Oct. 20, 1949; Willis, Feb. 12, 1954.

281, Susie J. Schrock, 266, was born Feb. 26, 1923; occupation, farming; church, Beachy Mennonite; address, Arthur, Ill.; married Nov. 30, 1943 to Edward J. Hershberger, son of Joe C. Hershberger and Bertha G. (Miller) Hershberger. Edward was born Feb. 17, 1920. Their children: Vernon, Dec. 15, 1946; Velma, Oct. 26, 1948; Merle, Feb. 9, 1952, died March 2, 1952; Philip, June 19, 1953, died Aug. 12, 1953; Edward, Jr., Feb. 17, 1957.

282, Cora J. Schrock, 266, was born Jan. 13, 1925; occupation, housewife; church, Mennonite; address, McMinneville, Ore., R. 3, Box 26; married Jan. 3, 1946 to Solomon J. Yutzy, son of Simon F. Yutzy and Fannie (Stutzman) Yutzy. Solomon was born Aug. 19, 1923. Their children: Leonard Lee, Oct. 8, 1947; Esther, July 1, 1949; Ella, Sept. 25, 1953; David, June 15, 1955.

283, Rudy J. Schrock, 266, was born April 9, 1927; occupation, farming; church, Old Order Amish; address, Arthur, Ill.; married Feb. 6, 1947 to Nettie J. Hershberger, daughter of Joe C. Hershberger and Bertha (Miller) Hershberger. Nettie was born Dec. 27, 1929. Their children: Levi, May 27, 1947; Viola, July 31, 1948; Catherine, Dec. 15, 1950; Edna Marie, Jan. 22, 1952; Ruth Ann, April 7, 1953; Allen, Sept. 10, 1954.

284, Ella J. Schrock, 266, was born Nov. 10, 1928; occupation, farmer; church, Amish; address, Arthur, Ill.; mar-

ried May 5, 1949 to Levi A. Mast, son of Andrew L. Mast and Lydia (Schrock) Mast. Levi was born Feb. 20, 1929. Their children: Ira L. Aug. 28, 1949; Rosa, Jan. 1, 1953; Lorene, July 19, 1957; Louella, Oct. 2, 1958.

285, Daniel T. Schrock, 266, was born Feb. 18, 1932; occupation, painter; church, Conservative; address, R. 1, Arthur, Ill.

286, Eli D. Beachy, 225, was born Feb. 15, 1889; occupation, farmer; church, Old Order Amish; address, Arthur, Ill.; married Jan. 28, 1912 to Cora E. Yoder, daughter of Eli C. Yoder and Dora (Hostetler) Yoder. Cora was born Feb. 18, 1889. Eli was ordained to the ministry Oct. 13, 1935. Their children: Ervin E,, 287; Rufus E. (see 80); Dora E., 288; foster daughter, Katie E. Yoder, Dec. 19, 1927.

287, Ervin E. Beachy, 286, was born Dec. 29, 1914; occupation, farmer; church, Conservative; address, Arthur, Ill.; married Dec. 1, 1936 to Anna Helmuth, daughter of Benjamin Helmuth and Lizzie (Schrock) Helmuth. Anna was born July 9, 1912. Their child: Davie, (see 269).

288, Dora E. Beachy, 286, was born Jan. 19, 1923; occupation, farmer; church, Old Order Amish; address, Arthur, Ill.; married Jonas M. Schrock, son of Mike Schrock and Minnie (Plank) Schrock. Jonas was born April 29, 1922. Their children: Oma J., Dec. 21, 1950; Lela J., March 9, 1958.

289, Jacob L. Beachy, 225, was born Jan. 22, 1891; occupation; retired farmer; church, Arthur Mennonite; ad-

dress, Arthur, Ill.; married Sept. 12, 1912 to Anna L. Yoder, daughter of Levi M. Yoder and Caroline (Yutzy) Yoder. Anna was born Aug. 4, 1891. Their children: Elmer Floyd, Nov. 18, 1913, died March 4, 1914; Arthur Martin, 290; David J., 292; Levi J., 293; Noah Edward, 296; Harry Cornelius, Feb. 2, 1919, died May 17, 1919; Maymie Marie, 297; Bertha J., 298; Drucillia J., Jan. 20, 1923, died Feb. 24, 1923; Edna May, 299; Perry J., 300; infant son, Jan. 1, 1929, died same day; Irene, Aug. 12, 1934, died Oct. 14, 1934.

290, Arthur Martin Beachy, 289, was born Jan. 21, 1915; occupation, farmer; church, Beachy Group; address, Arthur, Ill.; married Feb. 16, 1937 to Polly A. Helmuth, daughter of Jacob J. Helmuth and Anna L. (Mast) Helmuth. Polly was born March 1, 1916, died May 15, 1939. Arthur Martin was ordained minister May 10, 1948. Their child: Jacob M., 291. Arthur Martin was married the second time to Mary D. Mast, daughter of Dan S. Mast and Anna J. (Yutzy) Mast. Mary was born March 27, 1915. Their children: Daniel M., Oct. 11, 1941; David M., Nov. 10, 1942; Samuel M., May 15, 1945; Andrew M., June 25, 1946; Anna M., Sept. 1, 1947; Clara M., Jan. 21, 1949; Levi M. April 2, 1950; Perry M., Dec. 12, 1952; Arthur Martin Jr., July 28, 1957.

291, Jacob M. Beachy, 290, was born Dec. 26, 1938; church, Old Order Amish; address, Dover, Del.; married to Mabel E. Yoder, daughter of Elmer N. Yoder and Anna Y. (Mast) Yoder. Mabel was born Sept. 8, 1935.

292, David J. Beachy, 289, was born March 20, 1916; occupation, farming; church, Old Order Amish; address,

Arthur, Ill.; married Feb. 8, 1938 to Ida Mae Schrock, daughter of Andrew Schrock and Katie (Kauffman) Schrock. Ida Mae was born July 31, 1917. David was ordained minister Nov. 8, 1952; and as bishop, April 23, 1955. Their children: Katie Ann, July 26, 1938; Levi D., July 5, 1939.

293, Levi J. Beachy, 289, was born March 20, 1916; occupation, factory worker; church, Mennonite; address, Arthur, Ill.; married Nov. 22, 1938 to Gertie Mae Schrock, daughter of Yost J. Schrock and Tillie M. (Miller) Schrock. Gertie was born Feb. 9, 1917. Their children: Delilah Fern, 294; Elsie Rose, 295; Anna Viola, Feb. 27, 1944; David Ray, Oct. 28, 1945; Alma Marie, Nov. 25. 1947; Theresa Sue, Aug. 12, 1949.

294, Delilah Fern Beachy, 293, was born Sept. 22, 1939; married June 21, 1957 to Donald Boyd England, son of Ed England and Bernice (Daum) England. Donald was born Sept. 2, 1939. Their child: Vickie Ray, Feb. 1, 1958.

295, Elsie Rose Beachy, 293, was born March 8, 1942; married Nov. 23, 1957 to Floyd M. Troyer, son of Melvin Troyer and Lizzie Ann (Farmwald) Troyer. Floyd was born Nov. 21, 1938.

296, Noah Edward Beachy, 289, was born Oct. 27, 1917; occupation, carpenter; church, Mennonite; address, Arthur, Ill., R. 1.; married Nov. 16, 1940 to Elizabeth J. Blucker, daughter of Jacob W. Blucker and Lydia M. (Kauffman) Blucker. Elizabeth was born April 19, 1921. Their children: Larry Dale, July 19, 1942; Phil Duane, Nov. 8, 1944; Leonard N., Aug. 13, 1948.

297, Maymie Marie Beachy, 289; was born Feb. 21, 1920; church, Mennonite; address, Centreville, Mich., R. 1, Box 192; married May 25, 1941 to Levi L. Miller, son of Levi J. Miller and Katie (Burkholder) Miller. Levi was born July 26, 1910. Their child: DeLora Mae, Jan. 16, (year not given).

298, Bertha J. Beachy, 289, was born Dec. 2, 1921; church, Mennonite; address, Goshen, Ind., R. 4, Box 122; married May 2, 1943 to Joseph Edward Marner, son of Jake Marner and Mary (Hostetler) Marner. Joseph Edward was born Oct. 8, 1921. Their children: Perry Albert, July 28, 1945; George Ervin, April 20, 1947; Harold Omer, Oct. 13, 1948; Claude Alton, March 2, 1951; Marjorie Marie, Feb. 11, 1952; Raymond Jay, June 2, 1953.

299, Edna May Beachy, 289, was born May 10, 1924; occupation, housewife; church, Protestant; address, Constantine, Mich.; married Dec. 23, 1950 to Leonard Bingaman, son of Lonas Alvin Bingaman and Hazel Neva (Sampsell) Bingaman. Leonard was born June 12, 1916. Their children: LaDonna Mae, July 5, 1953; Devon Leonard, Nov. 13, 1954; Vickey Harriett, May 24, 1957.

300, Perry J. Beachy, 289, was born Jan. 8, 1926; occupation, teacher; church, Mennonite; address, 2009 Benham Ave., Elkhart, Ind.; married June 2, 1956 to Eleanor Niemela, daughter of Andrew Niemela and Selma (Ohlgren) Niemela. Eleanor was born Oct. 6, 1933 . Their child: Jonathan Perry, July 27, 1957.

301, Simon D. Beachy, 225, was born Dec. 22, 1894, died Dec. 11, 1945; occupation, farmer; church, Old Order

Amish; address, Arthur, Ill.; married Feb. 24, 1916 to Mary Ann Helmuth, daughter of Samuel J. Helmuth and Fannie D. (Nisley) Helmuth. Mary Ann was born March 29, 1894. Their children: Harvey S., 302; Joas S., 303; Alpha S., 304; Clarence S., 305; LeRoy S., Jan. 5, 1925; Lloyd S., 306; Sovilla, 307; Nettie S., 308; Aden S., 309. Mary Ann was married the second time on Nov. 15, 1953 to Elmer E. Stutzman, who was born July 30, 1889.

302, Harvey S. Beachy, 301, was born Nov. 24, 1916; occupation, salesman; church, First Christian; address, 1123 Main Street, Lafayette, Ind.; married, Feb. 14, 1955 to Dora C. Perry, daughter of Burley M. Harrison and Dora C. (McNeill) Harrison. Dora was born Nov. 5, (year not given).

303, Joas S. Beachy, 301, was born June 2, 1918; occupation, mason and carpenter; church, Middlebury Mennonite; address, R. 2, Middlebury, Ind.; married Nov. 4, 1943 to Marie Troyer, daughter of Mose D. Troyer and Susie W. (Yoder) Troyer. Marie was born Feb. 7, 1926. Their children; Leonard Jay, July 24, 1944; Naomi Sue, Aug. 19, 1945; Glenn Dale, Oct. 29, 1946; Mary Louise, Feb. 20, 1948; Dewey J., Nov. 29, 1950; Nelson Eugene, Jan. 25, 1954; Willard Ray, Jan. 20, 1956; Lois Elaine, March 6, 1957.

304; Alpha S. Beachy, 301, was born Feb. 12, 1921; occupation, farmer; church, Old Order Amish; address, Arcola, Ill., R. 1, married Nov. 30, 1948 to Noah Otto, son of Jacob M. Otto and Katie N. (Helmuth) Otto. Noah was born June 1, 1922. Their children: Ruth Ann, Feb. 3, 1952; Aden Phillip, Aug. 19, 1957.

305, Clarence S. Beachy, 301, was born Jan. 9, 1923; occupation, butcher; church, Mennonite; address, 214 South Eighth Street, Goshen, Ind.; married Sept. 24, 1945 to K. Paulene Marner, daughter of Jake Marner and Mary Minerva (Hostetler) Marner. Paulene was born Feb. 4, 1926. Their children: Carl Allen, Feb. 20, 1950; Darl Eugene, May 14, 1958.

306, Floyd S. Beachy, 301, was born Nov. 28, 1926; occupation, farmer; church, Cumberland Presbyterian; address, Bethany, Ill.; married Dec. 5, 1948 to Imogene Berry, daughter of Vernon Berry and Elizabeth (Fuqua) Berry. Imogene was born Feb. 21, 1932. Their children: Floyd Alvin, Dec. 7, 1949; Karon Rose, Dec. 25, 1950; Deanna Kay, Feb. 8, 1954; Betty Jane, March 24, 1957.

307, Sovilla S. Beachy, 301, was born Feb. 20, 1930; occupation, farmer; church, Mennonite; address, Arthur, Ill., R. 2; married Feb. 22, 1949 to Levi D. Herschberger, son of David B. Herschberger and Lizzie L. (Miller) Herschberger. Levi was born Feb. 5, 1927. Their children: Gladys L., Jan. 11, 1951; Glen L., Oct. 30, 1955.

308, Nettie S. Beachy, 301, was born June 10, 1932; occupation, farmer; church, Old Order Amish; address, Westphalia, Kansas, R. 1; married Jan. 8, 1952 to Howard Yoder, son of Henry Yoder and Alma (Schlabach) Yoder. Howard was born Nov. 13, 1930. Their children: Berneice, Aug. 5, 1952; Doris, Dec. 5, 1955.

309, Aden S. Beachy, 301, was born Jan. 23, 1936; occupation, milkman; church, Methodist; address, 314 South Ninth Street, Goshen, Ind.; married, Jan. 24, 1954 to Don-

na J. Cruse, daughter of Dwight W. Cruse and Lela L. (Stone) Cruse. Donna was born June 20, 1938. Their child: Donald Lee, Aug. 22, 1954.

310, Solomon D. Beachy, 225, was born Feb. 7, 1898, died Feb. 10, 1956; occupation, farmer; church, Amish; address, Arthur, Ill.; married, Dec. 9, 1920 to Mary Ann Stutzman, daughter of Daniel E. Stutzman and Barbara (Chupp) Stutzman. Mary Ann was born Dec. 9, 1900. Their children: Alma S., 311; Edna S., 312; Barbara S., 313; Clara S., 314; Elmer S., 315.

311, Alma S. Beachy, 310, was born Dec. 18, 1921; occupation, housewife; church, Old Order Amish; address, Lovington, Ill.; married Nov. 26, 1942 to Ezra J. Plank, son of John D. Plank and Fannie (Mast) Plank. Ezra was born Dec. 15, 1919. Their children: Elmer Edward, July 17, 1944; Elvin Noah, Oct. 30, 1945; Wilmer, Aug. 11, 1947; Mary, Feb. 26, 1949, died Oct. 10, 1956; Howard, April 6, 1951; Catherine, Aug. 11, 1952; Ruth Ann, July 28, 1956.

312, Edna S. Beachy, 310, was born Mar. 8, 1924; occupation, farmer; church, Amish; address, Lovington, Ill.; married Dec. 18, 1947 to Andrew Plank, son of John C. Plank and Clara S. (Helmuth) Plank. Andrew was born Jan. 29, 1925. Their children: William, April 5, 1949; Wilma, Sept. 1, 1950; Irene, July 23, 1954; Elmer, June 23, 1957.

313, Barbara S. Beachy, 310, was born March 19, 1930; occupation, farmer; church, Old Order Amish; address, Arthur, Ill., R. 1; married Nov. 24, 1949 to John E. Otto, son of Eli M. Otto and Fannie C. (Gingerich) Otto. John

was born Aug. 2, 1927. Their children: Pauline J., Oct. 2, 1950; Dorothy J., July 29, 1953; Milton J., Aug. 16, 1956.

314, Clara S. Beachy, 310, was born Sept. 28, 1931; occupation, housework; church, Old Order Amish; address, Lovington, Ill., R. 2; married Nov. 28, 1951 to Noah J. Yoder, son of John C. Yoder and Lucy (Miller) Yoder. Noah was born Nov. 24, 1931. Their children: Glenn, Nov. 20, 1955; Marie, Sept. 19, 1957.

315, Elmer S. Beachy, 310, was born Jan. 21, 1935; occupation, farmer; church, Amish; address, Arthur, Ill.; married Nov. 22, 1956 to Millie Mast, daughter of Toby A. Mast and Fannie (Beachy) Mast. Millie was born Feb. 4, 1937. Their child: Dorinda Kay, Sept. 4, 1957.

316, Noah D. Beachy, 225, was born Feb. 6, 1903, died Dec. 23, 1943; occupation, farmer; church, Mennonite; address, Arthur, Ill.; married Dec. 29, 1925 to Elizabeth Slabach, daughter of Solomon C. Slabach and Mary Ann (Miller) Slabach. Elizabeth was born April 3, 1905. Their children: Freda Virginia, 317; William Floyd, 318.

317; Freda Virginia Beachy, 316; was born May 20, 1929. Occupation, greenhouse; church, Church of Christ; address, Arthur, Ill.; married Oct. 10, 1956 to George Wilhelm, Jr., son of George Wilhelm, Sr., and Iva (Harl) Wilhelm. George was born June 12, 1928. Their child: Jo Ann, April 3, 1958.

318, William Floyd Beachy, 316, was born April 26, 1937; occupation, farmer; church, Methodist; address, Arthur, Ill.; married Oct. 23, 1955 to Mary Anna Brenner,

daughter of John Brenner and Helen (Marty) Brenner. Mary Anna was born Sept. 10, 1937. Their child: Virginia Sue, March 10, 1956.

319, Catherine D. Beachy, 225, was born Sept. 16, 1907; occupation, farmer; church, Old Order Amish; address, Arthur, Ill., married Oct. 2, 1928 to Edward D. Nisley, son of Eli D. Nisley and Lydia (Kauffman) Nisley. Edward was born April 17, 1907. Edward was ordained minister Oct. 11, 1947 and as bishop Oct. 23, 1949. Their children: infant daughter, Dec. 20, 1936; infant son, March 31, 1943.

This is the end of Dave's family; seven of their children living and six dead; 67 grandchildren living and 12 dead; 220 great-grandchildren living, 13 dead; 27 great-great-grandchildren living.

320, Solomon S. Beachy, 1, was born July 26, 1855; died Aug. 8, 1917; occupation, farming; church, Old Order Amish; address, Hutchinson, Kansas; married Feb. 15, 1883 to Susie J. Miller, daughter of Jacob J. Miller and Anna (Schrock) Miller. Susie was born March 11, 1859, died May 31, 1947. Their children: Sadie, 321; Jonas, 331; Anna Mae, 339; Jacob M., 342; Elizabeth, 347; Samuel M., 352; Menno S., 362; a son, Sept. 19, 1895, died Sept. 21, 1895; David Mark, 370; Joel, 374; Mahlon S., 378; a son, Oct. 15, 1904, died Oct. 21, 1904.

321, Sadie Beachy, 320, was born Nov. 15, 1883, died May 25, 1946; occupation, housewife; church, Old Order Amish; address, Hutchinson, Kansas; married Oct. 3, 1903 to Perry E. Yoder, son of Eli V. Yoder and Barbara J.

(Eash) Yoder. Perry was born Jan. 16, 1880, died Oct. 1, 1958. Their children: Minnie Alice, 322; Edward P., 323; Solomon, 326; Anna Mae, 328; Jonas, 329; Elizabeth Susie, 330. Perry was married the second time to Betsy Yoder on March 12, 1950.

322, Minnie Alice Yoder, 321, was born July 31, 1904; occupation, housewife; church, Sheriden Mennonite; address, Amity, Ore., Box 33; married Dec. 30, 1926 to Fred Garver, son of Levi Garver and Gertie (Kauffman) Garver. Fred was born Dec. 27, 1902.

323, Edward P. Yoder, 321, was born Oct. 15, 1906; occupation, farmer; church, Conservative; address, Middlebury, Ind., R. 1; married Jan. 31, 1929 to Gertrude Stutzman, daughter of Levi J. Stutzman and Lizzie (Schrock) Stutzman. Gertrude was born June 25, 1907. Their children: Ida Mae, 324; Esther Alice, 325; Elmer E., Nov. 23, 1941.

324, Ida Mae Yoder, 323, was born Jan. 21, 1932; occupation, carpenter; church, Mennonite; address, Millersburg, Ind.; married Sept. 20, 1953 to Vernon A. Miller, son of Amos D. Miller and Maryann (Smucker) Miller. Vernon was born July 4, 1932.

325, Esther Alice Yoder, 323, was born Feb. 7, 1934; occupation, carpenter; church, Mennonite; address, Arthur, Ill.; married June 28, 1958 to Kenneth L. Kauffman, son of Levi Kauffman and Verna (Beachy) Kauffman. Kenneth was born Dec. 4, 1937.

326, Solomon P. Yoder, 321, was born April 19, 1910;

occupation, farmer; church, pleasant Grove Conservative; address, Goshen, Ind., R. 4; married Dec. 1, 1932 to Sarah Stutzman, daughter of Levi L. Stutzman and Lizzie J. (Schrock) Stutzman. Sarah was born April 19, 1910. Their children: Vernon S., 327; Lester S., Oct. 27, 1937.

327, Vernon S. Yoder, 326, was born Dec. 19, 1934; occupation, farmer; church, Brethren; address, Goshen, Ind., R. 4; married Aug. 12, 1955 to Jacqueline Faye Douma, daughter of Nicholas Clarence Douma and Harriet Angline (Flager) Douma. Jacqueline was born Sept. 2, 1934. Their children: Debra Sue, Sept. 2, 1952 Wanda Kay, March 28, 1958.

328, Anna Mae Yoder, 321, was born March 22, 1913; occupation, housewife; church, Old Order Amish; address, Hutchinson, Kansas; married Jan. 9, 1941 to John Headings, son of Valentine Headings and Mary Ann (Helmuth) Headings. John was born April 4, 1917. Their children: Ruby Kay, Oct. 5, 1946, died Oct. 26, 1946; Mervin, Feb. 3, 1948; Harley, June 11, 1950; Nina Fay, Jan. 18, 1953, died Dec. 5, 1953.

329, Jonas P. Yoder, 321, was born April 29, 1917; occupation, farmer; church, Conservative; address, Hutchinson, Kansas, R. 2; married Feb. 29, 1940 to Lydia Petersheim, daughter of Jacob J. Petersheim and Lizzie (Miller) Petersheim. Lizzie was born Sept. 11, 1919. Their children: Elizabeth Ann, Sept. 30, 1942; Linda Sue, April 8, 1944; Christina Jane, Nov. 25, 1947; Wilma Irene, Dec. 7, 1950; Naaman, Dec. 11, 1956.

330, Elizabeth Yoder, 321, was born April 19, 1921;

occupation, farmer; church, Amish Mennonite; address, Hutchinson, Kansas; married Oct. 3, 1940 to Henry Nisley, son of Levi D. Nisley and Mary (Bontrager) Nisley. Henry was born March 5, 1919. Their children: Dorothy Jane, Oct. 18, 1941; Paul, June 23, 1947; Glen Wayne, March 14, 1954; David, April 15, 1958.

331, Jonas S. Beachy, 320, was born March 21, 1885; occupation, farmer; church, Old Order Amish; address, Garnett, Kansas; married Dec. 17, 1914 to Lizzie Overholt, daughter of Abraham Overholt and Barbara (Otto) Overholt. Lizzie was born Oct. 17, 1896. Their children: Barbara J., 332; Susie, Sept. 11, 1917; Minnie Alice, 334; Simon, 335; Anna, Oct. 4, 1924; Alvin, 336; Mahlon, June 23, 1931; Lloyd, 337; Bertha Ellen, 338; Esther Irene, 338A.

332, Barbara J. Beachy, 331, was born Jan. 30, 1916; occupation, farmer; church, Amish; address, Garnett, Kansas, R. 4; married Oct. 8, 1936 to Toby D. Yoder, son ot Dave S. Yoder and Eliza (Yoder) Yoder. Toby was born April 17, 1913. Their children: Irene, 333, David, March 30, 1940; Verna, Oct. 4, 1941; Susan, Sept. 3, 1948; Dorothy, Oct. 31, 1949.

333, Irene Yoder, 332, was born Aug. 24, 1937; occupation, farmer; church, Beachy Amish; address, Thomas, Okla.; married Oct. 8, 1957 to Earl Wingard, son of Clarence Wingard and Milinda (Yoder) Wingard. Earl was born Nov. 18, 1936. Their child: Larry Dale, Jan. 5, 1959.

334, Minnie Alice Beachy, 331, was born Nov. 12,

1919; occupation, farmer; church, Conservative; address, Ligonier, Ind., R. 1; married May 11, 1944 to Tobias B. Yoder, son of Benedict T. Yoder and Mary Ann (Bontrager) Yoder. Tobias was born Nov. 30, 1920. Their children: Karen Kay, May 31, 1947; Patricia Ann, Nov. 5, 1949; Linda Sue, Nov. 20, 1950.

335, Simon J. Beachy, 331, was born April 3, 1922; occupation, service station attendant; address, 1915 West McArthur, Wichita, Kansas; married Nov. 10, 1950 to Iona Patter, daughter of Clarence Patter and Faye (Carrell) Patter. Iona was born Nov. 29, 1919.

336, Alvin J. Beachy, 331, was born Dec. 1, 1926; occupation, farming; church, Old Order Amish; address, Garnett, Kansas, R. 3; married Feb. 21, 1952 to Dora Helmuth, daughter of Levi E. Helmuth and Anna (Keim) Helmuth. Dora was born Aug. 24, 1925. Their children: Arlene, Oct. 12, 1953; Martha, Jan. 14, 1955; Charlotte, May 21, 1957; Leanna, July 26, 1958.

337, Lloyd J. Beachy, 331, was born Feb. 7, 1934; occupation, carpenter; church, Mennonite; address, McMinnville, Ore.; married April 4, 1957 to Lydia Miller, daughter of Sam B. Miller and Wilma (Miller) Miller. Lydia was born June 6, 1936.

338, Bertha Ellen Beachy, 331, was born June 27, 1938; occupation, farmer; church, Beachy; address, Thomas, Okla., R. 2; married Jan. 29, 1957 to Amos Miller, son of David A. Miller and Elizabeth (Wingard) Miller. Amos was born March 21, 1936. Their child: Gary Allen, April 1, 1958.

338A, Esther Beachy, 331, was born Nov. 9, 1940; occupation, farmer; church, Old Order Amish; address, Garnett, Kansas; married Aug. 6, 1959 to Ervin J. Yoder, son of Jerry Yoder and Amanda (Mullet) Yoder. Ervin was born April 24, 1926.

339, Anna Mae Beachy, 320, was born Dec. 15, 1886; occupation, retired farmer; church, Old Order Amish; address, Kalona, Iowa; married Feb. 8, 1920 to Enos Yoder, son of Moses T. Yoder and Fannie (Miller) Yoder. Enos was born April 26, 1883. Their children: Susie Alice, 340; Wilma, 341.

340, Susie Alice Yoder, 339, was born April 6, 1921; occupation, farmer; church, Amish Mennonite; address, Iowa City, Iowa; married Dec. 18, 1941 to Willard A. Gingerich, son of Amos J. Gingerich and Elizabeth (Brenneman) Gingerich. Willard was born April 23, 1919. Their children: Clarence Wilbur, Jan. 31, 1947; Dale Willis, Nov. 29, 1950.

341, Wilma Yoder, 339, was born Jan. 24, 1923; occupation, trucking; church, Mennonite; address, Kalona, Iowa; married Sept. 22, 1946 to Reuben D. Hershberger, son of Dan J. Hershberger and Mary (Helmuth) Hershberger. Reuben was born Nov. 29, 1926. Their children: Mary Anna, Sept. 29, 1947; twins, Enos Ray and Edna Mae, Nov. 10, 1948; Daniel LeRoy, Nov. 7, 1949; David Ardell, Sept. 5, 1951; infant daughter stillborn Feb. 25, 1953; infant son stillborn Feb. 22, 1954; Phillip Wayne, July 8, 1955.

342, Jacob M. Beachy, 320, was born Sept. 3, 1888; oc-

cupation, farmer; church, Amish; address, Clarks, Mo., R. 1; married June 11, 1911 to Elizabeth Schrock, daughter of Noah T. Schrock and Lydia (Hershberger) Schrock. Elizabeth was born Jan. 16, 1892, died Aug. 30, 1959. Their children: a son, Sept. 5, 1912, died Sept. 12, 1912; Mary Winfred, 343; Lydia, Oct. 28, 1914, died June 1, 1935; Samuel J. (see 265); Daniel S., 346; Fannie Phila, April 1, 1921, died Dec. 6, 1935; Noah (see 264); twins, Andrew and Anna, Feb. 13, 1925, Andrew died Feb. 20, 1925 and Anna died Feb. 13, 1925; Lulu stillborn March 23, 1928.

343, Mary Winfred Beachy, 342, was born Aug. 25, 1913; occupation, housekeeper; church, Old Order Amish; address, Bowling Green, Mo.; married Nov. 5, 1931 to Milton N. Lee, son of Noah J. Lee and Matilda D. (Yoder) Lee. Milton was born Feb. 10, 1908. Their children: Elizabeth M., Dec. 14, 1933; Fannie M., 344; William, 345; Noah M., Sept. 23, 1938; a son, stillborn May 11, 1940; Jacob M., April 21, 1951; Naomi M., Sept. 24, 1952; John M., April 4, 1954.

344, Fannie M. Lee, 343, was born, Dec. 28, 1934; occupation, housework; church, Amish; address, Green Ridge, Mo.; married April 29, 1954 to Edwin A. Yoder, son of Alvin J. Yoder and Lydia F. (Hostetler) Yoder. Edwin was born Sept. 5, 1935. Their children: Edna, Dec. 26, 1954; Jesse, Nov. 26, 1955; Elma, March 14, 1957, died March 22, 1957; Lydia, Feb. 17, 1958.

345, William M. Lee, 343, was born Feb. 18, 1937; occupation, farmer; church, Old Order Amish; address, Curryville, Mo., R. 2; married March 20, 1958 to Barbara

W. Eicher, daughter of Christian G. Eicher and Margaret (Wickey) Eicher. Barbara was born Oct. 16, 1930.

346, Daniel S. Beachy, 342, was born Aug. 2, 1918; occupation, farmer; church, Old Order Amish; address, Clark, Mo.; married Feb. 6, 1940 to Lydia Byler, daughter of Gid A. Byler and Lydia P. (Yoder) Byler. Lydia was born April 2, 1919. Their children: Eva, Feb. 8, 1941; Winfred, May 14, 1942; Samuel, Aug. 16, 1943; Elam, March 1, 1946; Jacob, April 20, 1947; Sarah, Feb. 16, 1949; Lydia, April 7, 1950; Rachel, Aug. 18, 1951; Ida, April 3, 1953; Jonas, April 11, 1955; Anna, March 20, 1957.

347, Elizabeth Beachy, 320, was born Aug. 13, 1890; occupation, housewife; church, Old Order Amish; address, Hazeltown, Iowa; married Dec. 11, 1919 to Edward Petersheim, son of Jacob J. Petersheim and Anna D. (Yoder) Petersheim. Edward was born March 20, 1888, died Dec. 9, 1951. Their children: Jacob E., 348; Susie E., 349; twins, Edna, 350, and Edward, 351.

348, Jacob E. Petersheim, 347, was born Dec. 5, 1920; occupation, farmer; church, Amish; address, Hazelton, Iowa; married Oct. 26, 1943 to Lydia E. Bontrager, daughter of Eli J. Bontrager and Mattie M. (Schrock) Bontrager. Lydia was born April 1, 1921. Their children: Katie, Nov. 26, 1944; Edward, June 11, 1946; Eli, Oct. 5, 1948; Susie, July 19, 1950; Ida, June 24, 1952; Mattie, Aug. 16, 1955.

349, Susie E. Petersheim, 347, was born July 14, 1924; occupation, farmer; church, Amish; address, Hazelton, Iowa; married March 9, 1944 to Rudy D. Gingerich, son

of Dan F. Gingerich and Lydia (Bender) Gingerich. Rudy was born April 2, 1923. Their children: Dannie, Oct. 5, 1946; Martha, July 27, 1948; Edward, June 26, 1951; John, June 17, 1953; Alma, June 5, 1956.

350, Edna Petersheim, 347, was born May 3, 1928; occupation, farmer; church, Amish; address, Hazelton, Iowa; married May 13, 1948 to Willie E. M. Bontrager, son of Eli J. Bontrager and Mattie M. (Schrock) Bontrager. Willie was born Dec. 31, 1923. Their children: Mary, April 22, 1949, died same day; Lizzie, May 5, 1950; Eli, March 11, 1952; Clara, Dec. 16, 1953; Susie, March 10, 1958.

351, Edward Petersheim, 347, was born May 3, 1928; occupation, farmer; church, Amish; address, Hazelton, Iowa; married April 3, 1952 to Fannie B. Miller, daughter of Ben J. Miller and Sarah E. (Troyer) Miller. Fannie was born Sept. 4, 1932. Their children: Jacob, April 2, 1953; Tobie, Feb. 5, 1956; Levi, Feb. 10, 1957.

352, Samuel M. Beachy, 320, was born Sept. 10, 1891; occupation, dairyman and farmer; church, Amish Mennonite; address, Hutchinson, Kansas; married Jan. 11, 1917 to Nettie Miller, daughter of Eli N. Miller and Sarah (Troyer) Miller. Nettie was born May 19, 1898. Their children: Melvin S., 353; Sadie S., 354; Katie S., 355; Susie May, 356; Eli S., 357; Verna S., 358; Alvin S., 359; Roman S., 360; Leslie S., July 30, 1937; Harley S., 361; Samuel, Jr., Oct. 13, 1939, died April 7, 1940.

353, Melvin S. Beachy, 352, was born Dec. 13, 1917; occupation, dairy farming; church, Conservative Mennon-

ite; address, Altha, Florida, R. 2; married May 8, 1941 to Dorothy Nisly, daughter of Abraham Nisly and Sarah (Miller) Nisly. Dorothy was born Sept. 3, 1920. Their children: Leslie Wayne, Oct. 23, 1942, died April 7, 1945; Harold Gene, June 25, 1945; Shirley Darlene, Nov. 14, 1946; Darold Dean, Nov. 12, 1947; Marlin Joy, Oct. 14, 1950; Steven James, Feb. 19, 1954, died Feb. 6, 1955; Joyce Kay, Sept. 6, 1957.

354, Sadie S. Beachy, 352, was born Dec. 3, 1919; occupation, housewife; church, Amish; address, Hutchinson, Kansas, R. 1; married June 12, 1940 to Ora Calvin Nisley, son of Abraham Nisly and Sarah (Miller) Nisly. Calvin was born Oct. 21, 1915. Their children: Melvin Harold, March 17, 1941; Charles Abraham, Sept. 26, 1942; Mary Esther, June 19, 1944; Samuel Edward, Sept. 14, 1945; Earl James, Jan. 6, 1947; Alma Cleo, April 4, 1948; Carol, Feb. 15, 1950; Phillip Eugene, April 28, 1951; Grace Irene, Nov. 16, 1952; John Clifford, April 29, 1954; Timothy Millard, Oct. 13, 1955; Calvin Wayne, March 2, 1957; Beulah Joy, July 15, 1958.

355, Katie S. Beachy, 352, was born July 29, 1921; occupation, housewife; church, Amish Mennonite; address, Hutchinson, Kansas, R. 1; married Dec. 25, 1941 to Abe M. Yoder, son of Menno C. Yoder and Mary (Miller) Yoder. Abe was born Aug. 5, 1920. Their children: Mary Ellen, June 20, 1943; Lorene, April 14, 1945; Barbara Ann, May 27, 1948; Nettie Irene, Nov. 10, 1949; Verna, June 14, 1952; Roman, July 11, 1954; Dorothy, Oct. 28, 1955.

356, Susie May Beachy, 352, was born July 3, 1923; occupation, housewife; church, Amish Mennonite; address,

Grove City, Minn., R. 2; married Aug. 31, 1944 to Willis L. Miller, son of Levi D. Miller and Clara (Nisly) Miller. Willis was born Sept. 15, 1922. Their children: Clara, April 20, 1947; Alvin, Oct. 10, 1948.

357, Eli S. Beachy, 352, was born June 29, 1925, was killed in a truck accident on June 25, 1953; married May 3, 1953 to Emma Keim, daughter of Jonas Keim and Lizzie (Stutzman) Keim. Emma was born Feb. 13, 1934. Emma was married the second time to Dewy Bontrager on April 17, 1954.

358, Verna S. Beachy, 352, was born Nov. 17, 1927; occupation, farmer; church, Old Order Amish; address, Haven, Kansas, R. 2; married May 18, 1950 to Eli M. Schrock, son of David E. Schrock and Mattie (Stutzman) Schrock. Eli was born Nov. 19, 1929. Their children: Bertha Irene, June 14, 1953; David Wayne, July 1, 1954; Sylvia Fern, Sept. 26, 1956.

359, Alvin S. Beachy, 352, was born Sept. 19, 1929; occupation, dairy farming; church, Old Order Amish; address, Hutchinson, Kansas, R. 1; married Feb. 18, 1954 to Katie Helmuth, daughter of Levi E. Helmuth and Anna (Keim) Helmuth. Katie was born Dec. 18, 1931. Their children: Norma Lee, April 17, 1955; Loren James, Oct. 5, 1957.

360, Roman S. Beachy, 352, was born Dec. 19, 1931; occupation, farmer; church, Amish; address, Hutchinson, Kansas, R. 1; married Dec. 19, 1957 to Wilma Bontrager, daughter of Jonas P. Bontrager and Mary Edna (Miller) Bontrager. Wilma was born Dec. 3, 1938. Their child: Leon, June 24, 1959.

361, Harley S. Beachy, 352, was born Dec. 25, 1934; occupation, dairying and farming; church, Amish; address, Kansas, R. 1; married May 9, 1957 to Susie T. Schrock, daughter of Tobe R. Schrock and Anna P. (Bontrager) Schrock. Susie was born Nov. 27, 1937. Their child: Daniel Ray, May 25, 1958.

362, Menno S. Beachy, 320, was born July 15, 1893; occupation, retired farmer; church, Old Order Amish; address, Millersburg, Ind.; married Dec. 13, 1917 to Elizabeth Yoder, daughter of Daniel J. Yoder and Elizabeth (Eash) Yoder. Elizabeth was born Feb. 18, 1899. Their children: Sadie, 363; Elmer, 364; Susie, 365; Melvin, 366; Amanda, 367; Daniel, 368; Menno, Jr., 369; Perry, 369A; Mahlon Jay, Nov. 23, 1938.

363, Sadie M. Beachy, 362, was born Nov. 10, 1918; occupation, farmer; church, Old Order Amish; address, Millersburg, Ind.; married Feb. 26, 1942 to Amos J. Mast, son of Joseph Mast and Amelia (Yoder) Mast. Amos was born May 4, 1920. Their children: Esther, April 10, 1943; Joseph, March 2, 1945.

364, Elmer Beachy, 362, was born Jan. 14, 1920; occupation, farmer; church, Amish; address, Wolcottville, Ind., R. 2; married Feb. 3, 1944 to Alice Miller, daughter of Atlee Miller and Anna (Glick) Miller. Alice was born Jan. 3, 1922. Their children: Treve, Feb. 14, 1946; Rosanna, Dec. 18, 1947; Loretta, July 9, 1949; Rachel, Nov. 8, 1955.

365, Susie Beachy, 362, was born Sept. 23, 1921; occupation, farmer; church, Amish; address, Middlebury, Ind., R. 1; married Feb. 29, 1940 to Simon F. Graber, son of

Albert Graber and Fannie (Miller) Graber. Simon was born Nov. 28, 1918. Their children: Mary Esther, Sept. 12, 1938; Mervin, July 13, 1942; Edna Ellen, Jan. 19, 1945; Glen, June 30, 1946; LeAnna, Nov. 6, 1949; Perry, May 19, 1951; Floyd, Aug. 6, 1953; Elizabeth (Betsy) July 20, 1955; Laverne, Nov. 10, 1958.

366, Melvin Beachy, 362, was born July 30, 1923; occupation, farmer; church, Old Order Amish; address, Millersburg, Ind., R. 1; married Dec. 15, 1955 to Edna Gingerich, daughter of Noah Gingerich and Barbara (Miller) Gingerich. Edna was born April 20, 1920. Their child: Marianna, Jan. 17, 1957.

367, Amanda Beachy, 362, was born Feb. 21, 1925, died Oct. 3, 1950; occupation, farm wife; church, Amish; address, Wolcottville, Ind.; married Nov. 28, 1946 to David Petersheim, son of David Petersheim and Lizziean (Hostetler) Petersheim. David was born July 16, 1927. Their children: twins, Menno and Anna, July 4, 1948, Anna died the same day; Mary Alice, Aug. 27, 1950. David Petersheim was married the second time to Susie Yoder on Sept. 13, 1951. Susie is the daughter of Ezra Yoder and Polly (Yoder) Yoder.

368, Daniel M. Beachy, 362, was born Feb. 12, 1928; occupation, farmer, church, Old Order Amish; address, Millersburg, Ind.; married March 19, 1953 to Ada Keim, daughter of Jonas and Lizzie (Stutzman) Keim. Ada was born Nov. 1, 1928. Their children: Maynard Ray, Jan. 19, 1954; Allen, Jan. 2, 1958.

369, Menno Jr. Beachy, 362, was born Dec. 12, 1930;

occupation, Star Tank and Boat Co. employe; church, Forks Mennonite; address, Benton, Ind., Box 56; married Nov. 27, 1952 to Velda Fern Slabach, daughter of Joseph A. Slabach and Lydia Ann (Miller) Slabach. Velda Fern was born Feb. 11, 1931. Their children: Wayne Eugene, Aug. 31, 1953; Keith Ray, April 22, 1955; Karol Dean, Sept. 25, 1956; Kenneth Lynn, May 16, 1958.

369A, Perry M. Beachy, 362, was born Jan. 21, 1933; occupation, employed at a butcher house; church, Mennonite; address, Shipshewana, Ind.; married, Aug. 1, 1959 to Ruby Troyer, daughter of Clarence S. Troyers.

370, David M. Beachy, 320, was born April 25, 1897; occupation, postmaster and merchant; church, Mennonite; address, Yoder, Kansas; married April 15, 1920 to Susie Bontrager, daughter of Rudy M. Bontrager and Lizzie (Yoder) Bontrager. Susie was born June 30, 1899. Their children: Vernon Mahlon, 371; twins, Alvin Ray and Calvin Fay, June 17, 1924, Calvin Fay died June 22, 1924; Mary Ellen, 372; Nina Lee, 373; David LeRoy, Jr., May 31, 1941.

371, Vernon Mahlon Beachy, 370, was born Dec. 27, 1920; occupation, merchant; church, Pershing Street Mennonite, Hutchinson, Kansas; address, Haven, Kansas; married Aug. 2, 1944 to Nora Miller, daughter of Daniel N. Miller and Elizabeth (Fry) Miller. Nora was born June 19, 1922. Their children: William Ray, July 5, 1948; Susan Elizabeth, July 30, 1950; Rebecca Jean, May 12, 1953; Daniel David, Oct. 16, 1954.

372, Mary Ellen Beachy, 370, was born Oct. 10, 1928;

occupation, homemaker; church, Mennonite; address, 212 East Forest Avenue; Hutchinson, Kansas; married Aug. 17, 1949 to Herman Diener, son of Harry A. Diener and Amanda (Selzer) Diener. Herman was born July 7, 1926. Their children: Dawn, Nov. 11, 1950; Gary, Nov. 6, 1952; Dale, Aug. 15, 1955.

373, Nina Lee Beachy, 370, was born April 2, 1933; occupation, housewife; church, Yoder Mennonite; address, 1005 East Seventh Street, Newton, Kansas; married May 21, 1955 to John D. Reber, son of Dan Reber and Nellie (Hooley) Reber. John was born Oct. 7, 1932. Their child: Michael D., Oct. 27, 1956.

374, Joel P. Beachy, 320, was born March 17, 1900; occupation, farmer; church, Old Order Amish; address, Garnett, Kansas; married Sept. 20, 1923 to Malinda D. Yoder, daughter of Dave S. Yoder and Elizan (Yoder) Yoder. Malinda was born Nov. 18, 1903. Joel was ordained deacon, Jan. 20, 1929. Their children: Melvin J., July 3, 1924; Edna Mae, 375; Elizan, 376; Susie, 377; David, Dec. 17, 1936.

375, Edna Mae Beachy, 374, was born June 23, 1926; occupation, housewife; church, Old Order Amish; address, Thomas, Oklahoma, R. 1; married Aug. 23, 1945 to Amos J. Miller, son of Joseph J. Miller and Josephine C. (Miller) Miller. Amos was born March 18, 1922. Their children: twins, Wilmer and Willie, Jan. 3, 1949, Willie died Jan. 3, 1949; Ruth Ann, Nov. 26, 1950; Nancy Sue, Dec. 19, 1953; Owen, Oct. 19, 1955; Edna Marie, Sept. 17, 1958.

376, Elizan Beachy, 374, was born Aug. 2, 1929 oc-

cupation, farmer; church, Old Order Amish; address, Garrett, Kansas; R. 4; married May 10, 1950 to Perry C. Yoder, son of Clarence Yoder and Fannie Mae (Wingard) Yoder. Perry was born Nov. 16, 1930. Their children: Kathryn Mae, Sept. 9, 1952 Clarence Jay, Sept. 2, 1953; Malinda Kay, Sept. 10, 1954; Leslie Wayne, July 7, 1956.

377, Susie Beachy, 374, was born Oct. 13, 1931; occupation, housewife; church, Beachy; address, Millersburg, Ind.; married Oct. 7, 1952 to Ira Thomas, son of Ben Thomas and Lovina (Mullet) Thomas. Ira was born Sept. 11, 1930. Their children: Sharon Ann, July 1, 1953; Linda Sue, April 26, 1955; Ben Edward, Dec. 19, 1958.

378, Mahlon S. Beachy, 320, was born May 22, 1902; occupation, cow tester; church, Mennonite; address, 821 West Wilden, Goshen, Ind., Post Office No. 295.

This is the end of Solomon's family. There are nine of their children living and three dead; 52 grandchildren living, 12 dead; 50 great-grandchildren living, seven dead; seven great-great-grandchildren living, one dead.

379, Noah S. Beachy, 1, was born June 23, 1858, died Feb. 18, 1943; church, Amish; address, Springs, Pa.; married Sept. 29, 1881 to Catherine Plank, daughter of Jacob I. Plank and Rachel (Miller) Plank. Catherine was born Sept. 25, 1862, died Oct. 22, 1926. Their children: Lloyd, July 4, 1882, died April 28, 1897; Sarah, 380; William, 381; Lydia, 383; Lizzie, 402; Susanna, 403; Samuel, 407; Amanda, 408; Mary, 412; John, 413. Noah was married the second time on July 15, 1928 to Lena Yoder, daughter of

Elias Hostetler and Mariah (Stevanus) Hostetler. Lena was born Nov. 21, 1874, died June 3, 1951.

380, Sarah Beachy, 379, was born Feb. 20, 1884, died July 19, 1945; address, San Diego, Calif.; married Dec. 31, 1905 to Levi J. Miller, son of John J. Miller and Susie (Frey) Miller. Levi was born April 10, 1884. Their children: Laura, June 18, 1907, Laura married Louis Myers; Lester, Aug. 3, 1908; Catherine, June 3, 1911; Sadie, Jan. 22, 1913, Sadie married Lynn L. Mawry.

381, William N. Beachy, 379, was born March 28, 1886; occupation, farmer; church, Asembly of God; married Nov. 16, 1911 to Mary Miller, daughter of Jacob Miller and Elizabeth (Yoder) Miller. Mary was born Oct. 5, 1893. Their children: twins, Ezra and Esther, July 19, 1912, Esther married Chester Green; Lizzie, 382; Eli, July 18, 1915, Eli married Edna Amorine; Kathryn, May 21, 1917; Sadie, Dec. 12, 1918; Lewis, Nov. 23, 1920, Lewis married Mary Ringler; Melvin, Dec. 31, 1922; Bertha, Dec. 19, 1924, died Feb. 8, 1925; Norman, March 24, 1926; Sylvia, July 16, 1928; Dorothy, July 23, 1930; Glen Allen, Nov. 9, 1932; Harold, July 7, 1934.

382, Lizzie Beachy, 381, was born Dec. 15, 1913; occupation, housewife; church, Mennonite; married June 19, 1932 to Lloyd Shenk, son of Daniel Shenk and Fannie (Shoag) Shenk: Lloyd was born Sept. 6, 1911. Their children: Vivian Maxine, Jan. 7, 1935, died the same day; Beatrice Mae, Dec. 15, 1935; Ernest Lloyd, April 16, 1937; Carol Jean, Nov. 25, 1938.

383, Lydia Beachy, 379, was born Sept. 4, 1889; occupation, housewife; church, Amish; address, Middlebury, Ind., R. 1; married Sept. 12, 1905 to Andy S. Miller, son of Sam B. Miller and Lydia (Weirich) Miller. Andy was born Aug. 8, 1881, died Nov. 8, 1952. Their children: Katie A, 384; Samuel B., 385; Mary A., 387; Polly A., 389; Malinda A., 390; Noah A., 396; Susie, 397; Andy A., 398; Elva, 399; Sadie, 400; Esther, 401.

384, Katie Miller, 383, was born April 22, 1906; church, Old Order Amish; address, Nappanee, Ind., R. 2.; married Feb. 1, 1945 to Eli E. Miller, son of Eli J. Miller and Mary (Yoder) Miller. Eli was born Jan. 2, 1892, died Aug. 6, 1958.

385, Samuel Miller, 383, was born March 30, 1908; occupation, farming; church, Amish; address, Garnett, Kansas; married Dec. 11, 1930 to Wilma Miller, daughter of Eli N. Miller and Sarah (Troyer) Miller. Wilma was born March 11, 1913. Their children: Melvin, Aug. 28, 1931; Ida, 386; Lydia, 337; Katie, March 18, 1938; Sylvia, Nov. 18, 1939; Alvin Leo, July 19, 1941; Andy, March 10, 1946.

386, Ida Miller, 385, was born Dec. 26, 1933; occupation, housewife; church, Amish; address, Welda, Kansas, R. 1.; married July 1, 1951 to Ira Yoder, son of Jerry Yoder and Amanda (Miller) Yoder; Ira was born June 23, 1927. Their children: Wilma Marie, June 10, 1952; Jerry Lee, May 16, 1954; Ervin Leon, Oct. 20, 1955; Katie Loren, July, 27, 1957. Ervin Leon was accidently shot and killed on April 15, 1959.

387, Mary A. Miller, 383, was born Dec. 31, 1909; occupation, housewife; church, Amish; address, Shipshewana, Ind.; married Dec. 17, 1931 to Willie D. Fry, son of Daniel J. Fry and Annie (Yoder) Fry. Willie was born May 5, 1910. Their children: Olen W., Nov. 9, 1933; Emery W., March 5, 1934; Andrew W., Oct. 31, 1936; Wilma, 388; Lydia, June 22, 1939; Katie, Sept. 12, 1941; Doris, Oct. 24, 1946.

388, Wilma Fry, 387, was born Nov. 24, 1937; occupation, housewife; church, Amish; address, Shipshewana, Ind.; married Dec. 18, 1958 to Freeman M. Hostetler, son of Neal C. Hochstetler and Fannie (Miller) Hochstetler. Freeman was born Aug. 23, 1937.

389, Polly Miller, 383, was born Oct. 26, 1911; occupation, factory worker; church, Amish; address, Bremen, Ind., R. 1; married March 24, 1945 to Dan S. Slabaugh, son of Emanuel Slabaugh and Nonia (Slabaugh) Slabaugh. Dan was born March 16, 1909.

390, Malinda Miller, 383, was born Dec. 22, 1913; occupation, housewife; church, Amish; address, Oelwein, Iowa, R. 2; married Aug. 27, 1931 to Joe C. Yoder, son of Christian Yoder and Mattie (Miller) Yoder. Joe was born July 30, 1911. Their children: Wayne, 391; Laura,

392; Anna, 393; Joe, Jr., 394; Lydia, 395; Mattie, 395A; Christy, Sept. 1, 1941; Felty, Aug. 15, 1943; Susie, Dec. 3, 1944; Malinda, Oct. 30, 1946; Andy, Jan. 20, 1947; Daniel, Jan. 20, 1949; Samuel, Dec. 14, 1951; Amos, Nov. 7, 1954.

391, Wayne J. Yoder, 390, was born May 6, 1932; oc-

cupation, farmer; church, Amish; address, Oelwein, Iowa; married Sept. 11, 1952 to Amanda Helmuth, daughter of Jonas Helmuth and Anna (Beachy) Helmuth. Amanda was born June 24, 1933. Their child: Joe, Aug. 5, 1955.

392, Laura J. Yoder, 390, was born Nov. 8, 1933; occupation, housewife; church, Amish; address, Oelwein, Iowa, R. 2; married Sept. 24, 1953 to Henry G. Yutzy, son of Gidion Yutzy and Anna (Kauffman) Yutzy. Henry was born Sept. 30, 1932. Their children: William Lee, Dec. 25, 1954; Ruby, Feb. 23, 1956; Ola Irene, Sept. 9, 1958.

393, Anna Yoder, 390, was born June 27, 1935; occupation, housewife; church, Amish; address, Burton, Ohio, R. 1; married May 6, 1954 to William C. Miller, son of Christ Miller and Anna (Troyer) Miller. William was born Oct. 10, 1933. Their children: Linda Kay, July 27, 1955; Kathryn Mae, July 9, 1957.

394, Joe Jr. Yoder, 390, was born May 12, 1937; occupation, farmer; church, Amish; address, Oelwein, Iowa; married Nov. 27, 1958 to Ella J. Schmucker, daughter of Jake Schmucker and Sara (Kauffman) Schmucker. Ella was born Oct. 19, 1937.

395, Lydia Yoder, 390, was born July 21, 1938; occupation, housewife; church, Amish; address, Oelwein, Iowa; married Nov. 25, 1958 to Harry D. Miller, son of Dan S. Miller and Fannie J. (Stutzman) Miller. Harry was born June 5, 1937.

395A, Mattie Yoder, 390, was born May 25, 1940; occupation, housewife; church, Amish; address, Oelwein,

Iowa; married April 16, 1959 to Daniel J. Helmuth, son of Jonas E. Helmuth and Anna (Beachy) Helmuth. Daniel was born Sept. 14, 1939.

396, Noah Miller, 383, was born June 19, 1917; occupation, farmer; church, Amish; address, White Pigeon, Mich.; married Nov. 4, 1943 to Susie S. Yoder, daughter of Shem D. Yoder and Betzy J. (Yoder) Yoder. Susie was born March 3, 1923. Their children: Marvin Ray, April 27, 1945; Howard Jay, Nov. 23, 1946; David Glenn, Oct. 14, 1948; Alton, Jan. 28, 1951; Vernon, Aug. 28, 1953; Perry, Dec. 24, 1955; Mary, Nov. 12, 1957.

397, Susie Miller, 383, was born March 23, 1920; occupation, housewife; church, Amish; address, Millersburg, Ind.; married Nov. 30, 1944 to Raymond Tobias Eash, son of William T. Eash and Lydia (Yoder) Eash. Raymond was born April 8, 1919. Their children: Samuel Jay, July 10, 1946; Lydia Lorene, Dec. 12, 1948; Treva, July 16, 1950; Loretta, Nov. 13, 1952; Wilbur, Oct. 19, 1954; Katie Ellen, March 19, 1956; Wilma, Sept. 17, 1958.

398, Andy Jr. Miller, 383, was born Nov. 1, 1922; occupation, farmer; church, Amish; address, Lagrange, Ind., R. 4, Box 101; married Jan. 7, 1943 to Sara Fry, daughter of Noah J. Fry and Mary (Bontrager) Fry. Sara was born Oct. 12, 1924. Their children: Larry Devon, Aug. 23, 1945; Kenneth Lamar, Nov. 24, 1947.

399, Elva Miller, 383, was born July 20, 1925; occupation, farmer; church, Amish; address, Middlebury, Ind., R. 1; married Nov. 23, 1943 to Andrew E. Yoder, son of John I. Yoder and Edna (Yoder) Yoder. Andrew was

born Dec. 15, 1921. Their children: Gerald Andrew, June 28, 1945; Martin Ray, Sept. 22, 1948; Eugene, June 8, 1950; Esther Ellen, Aug. 14, 1952; Merle Allen, Aug. 14, 1954; Johnny, May 6, 1956; Edith Irene, Jan. 3, 1958.

400, Sadie Miller, 383, was born Nov. 22, 1927; occupation, housewife; church, Amish; address, Middlebury, Ind.; married Nov. 20, 1947 to Samuel J. Wingard, son of Jacob Wingard and Nora (Kauffman) Wingard. Samuel was born March 7, 1925. Their children: Calvin, June 15, 1949; Harley, May 5, 1950; twins, Katie and Clarence, Jan. 24, 1953; Mary, Sept. 15, 1955; Mervin, Jan. 18, 1957; Lenora, Feb. 11, 1958; Samuel Jr., Aug. 29, 1959.

401, Esther Miller, 383, was born Jan. 25, 1931; occupation, farmer; church, Amish; address, Middlebury, Ind., R. 1; married Oct. 11, 1951 to Harley Lambright, son of Tobe J. Lambright and Lizzie (Troyer) Lambright. Harley was born March 28, 1931. Their children: Clayton Wayne, July 25, 1952; Sadie, May 9, 1954; Leland, July 1, 1955; Glenn, Aug. 9, 1957.

402, Elizabeth N. Beachy, 379, was born June 12, 1893; married Feb. 6, 1912 to Levi J. Troyer. Levi was born May 17, 1893. Their children: Katie, Nov. 8, 1912; Jerry, Jan. 14, 1914; Mary, Feb. 21, 1915. Katie married Robert W. Ruber Sept., 1931; Robert was born Dec. 27, 1911. Mary married Earl C. Fitch, Jan. 31, 1931; Earl was born June 26, 1910.

403, Susanna Beachy, 379, was born April 23, 1895, died in the year 1937; occupation, housewife; church, Roman Catholic; address, Denver, Colo.; married Nov. 30,

1916 to Fred Shearer, son of John Shearer. Their children: Pauline, May 2, 1916; Louise, Oct. 22, 1917; Carl, 404; Irene Agnes, 405; Robert Leo, 1923; Fred Anthony, 406; Ruth Ida, June 6, 1929. Louise married Richard Penny. They have one child, Patricia Anne, born in 1940.

404, Carl J. Shearer, 403, was born Nov. 28, 1918; church, Roman Catholic; married in 1942 to Anna M. Stahl, daughter of Charles C. Stahl and Katherine M. (Theisen) Stahl. Anna was born Aug. 9, 1920. Their children: Anna Marie, 1942; Katherine Susan, 1944; Robert Louis, 1945.

405, Irene Agnes Shearer, 403, was born July 2, 1921; occupation, housewife; church, Catholic; married Sept. 26, 1942 to Paul Allender, son of Alexander Allender and Jeanie (Carns) Allender. Their children: twins, Betty Jean and Joan Ruth, Nov. 1, 1943.

406, Fred Anthony Shearer, 403, was born Oct. 27, 1926; occupation, war worker; church, Catholic; married to Patricia Hancock, daughter of Harvey Hancock and Florence (Wade) Hancock. Patricia was born Feb. 14, 1928. Their child: Mark Anthony, May 20, 1945.

407, Sam N. Beachy, 379, was born March 24, 1897; occupation, farmer; church, Methodist; address, White Pigeon, Mich.; married Sept. 19, 1918 to Lizzie Miller, daughter of Christ Miller and Lydian Miller. Lizzie was born Dec. 28, 1898, died Aug. 15, 1920. Samuel was married the second time Oct. 23, 1927 to Edith (Young) Miller whose foster parents were Joni Miller and Anna (Bontrager) Miller. Edith was born Aug. 30, 1910. Samuel and

and Edith were divorced Dec. 26, 1956. Edith is married to Jake Bare. Samuel is still single. The children of Samuel and Edith are: Esther, Aug. 15, 1930; Gladys, April 24, 1932; Robert, March 31, 1935; Rose Mary, March 30, 1938. Esther is married to Wesley Wisler and they have three children: Timothy Owen, Oct. 7, 1953; Rebecca Sue, April 20, 1955; Jennifer Lou, July 5, 1958. Gladys is married to Owen McCarty.

408, Amanda Beachy, 379, was born Nov. 11, 1899; church, Salvation Union, married Dec. 16, 1917 to Felty Yoder, son of David Yoder and Katie (Schrock) Yoder. Felty was born April 1, 1896. Their children: Ralph, 409; Floyd, 410; Clifford, Oct. 7, 1922, died Aug. 5, 1936; Zoella, 411; David, Jan. 1, 1927; Raymond, Feb. 12, 1929; Felty Jr., July 13, 1931; Lee Eugene, Oct. 18, 1933; Fay Louise, April 22, 1936, died Feb. 17, 1938; Norman, July 7, 1939.

409, Ralph Yoder, 408, was born Aug. 28, 1918; married Dec. 17, 1943 to Margaret Lockert, daughter of Frank Lockert. Margaret was born Dec. 22, 1921.

410, Floyd Yoder, 408, was born July 18, 1920; address, Lansing, Mich.; married, July 4, 1941 to Ruth Smith, daughter of Frank Smith and Florence Smith. Ruth was born Sept. 1, 1921. Their children: Michael Felty, Sept. 11, 1942; Ralph Dumain, Oct. 17, 1943

411, Zoella Yoder, 408, was born May 21, 1925; married Jan. 1, 1945 to William Lester Yoder, son of Harold Yoder and Barbara (Yoder) Yoder. William was born Sept. 10, 1920. William was killed in a plane crash Jan. 28, 1945.

412, Mary Beachy, 379, was born June 29, 1902; occupation, housewife; address, 4345 Beta Street, San Diego 13, Calif.; married Aug. 7, 1919 to Aaron C. Yoder, son of Rudy A. Yoder and Katherine (Hershberger) Yoder. Aaron was born Sept. 13, 1894. Their children: Catherine Isabella, Dec. 28, 1921; Lloyd Buffet Aaron, Feb. 13, 1923. Catherine is married to George L. Eaton. They have one child, Victoria Joan, born Sept. 22, 1938. Victoria married Earnest Edward Bornheimer; they have one child Earnest Edward Jr., born July 31, 1958. Catherine was married the second time to Lester Lee Jackson and they have four children: Walter Lee, Dec. 29, 1942; Marilyn Mae, Nov. 2, 1943; Isabella Clara, Nov. 8, 1944; Lloyd Paul, July 28, 1953. Lloyd married Betty Ruth Shaffer and they have two children: Lloyd Allen, Aug. 1, 1943; Pamela Janetta, April 14, 1945.

413, John Beachy, 379, was born Aug. 28, 1905; occupation, woodworker; church, Brethren; address, 1211 Wilson Ave., Goshen, Ind.; married Aug. 28, 1927 to Ida Kauffman, daughter of Sam Kauffman and Mary Ann (Chupp) Kauffman. Ida was born April 30, 1909. Their children: John Daino, Aug. 12, 1930; Larry Lee, April 4, 1935. John married Myma Claton and they have two children: Diano Dean, Aug. 25, 1940; Robin John, March 13, 1945. Larry is married to Carol Joan Birkey and they have two children: Bradley Lee, July 30, 1956; Michael Lynn, April 8, 1958.

This is the end of Noah's family of which we have a record. Eight children are living, two dead; 47 grandchildren living, four dead; 90 great grandchildren living, one dead; 10 great-great-grandchildren living.

414, Jonas S. Beachy, 1, was born April 24, 1860; died June 20, 1952; occupation, retired farmer; church, Amish; address, Kalona, Iowa; married Aug. 6, 1885 to Fannie Miller, daughter of Benjamin Y. Miller and Catherine (Hochstetler) Miller. Fannie was born June 6, 1866, died Feb. 20, 1944. Their children: Samuel, 415; Catherine, 425; Ananias, 434; Martha, 445; Bertha, 452; Elizabeth, 456; Benjamin, 464; Esther, 468; Ezra, 475; Jonas, 477; Joseph, March 2, 1906, died Feb. 28, 1909; Fannie, 483.

415, Samuel J. Beachy, 414, was born June 1, 1886; occupation, retired; church, Conservative Mennonite; address, Darien Center, N. Y.; married Feb. 20, 1913 to Katherine Schlabach, daughter of David D. Schlabach and Sarah N. (Miller) Schlabach. Katherine was born July 20, 1889. Their children: Martha Magdalena, 416; Lewis Leroy, 417; David Philemon, 418; Sarah Anna, 419; Jonas Elijah, Dec. 31, 1921, died Dec. 18, 1944; twins, Calvin Coolidge, 420, and Alvin Allen, 421; Grace Lovina, 422; Fannie Marie, 423; Ezra Earl, 424.

416, Martha Magdalena Beachy, 415, was born March 29, 1914; occupation, homemaker; church, Old Mennonite; address, Lecrete, Alberta, Canada; married Aug. 25, 1939 to Samuel B. Nafzinger, son of Elia Nafzinger and Magdalena Nafzinger. Samuel was born Oct. 29, 1913. Their children: John Lowell, May 12, 1944; James Clair, Dec. 25, 1945; David Dell, Jan. 29, 1950; Linda Elizabeth, July 10, 1955; Andrew Clifford, March 21, 1957.

417, Lewis Leroy Beachy, 415, was born April 29, 1915; occupation, mason contractor; church, Mennonite; address,

Clarence, New York; married Oct. 6, 1940 to Wilma Yoder, daughter of Samuel U. Yoder and Dora E. (Troyer) Yoder. Wilma was born Oct. 25, 1918. Their children: Elaine Joy, Oct. 27, 1949, by adoption; Laura Lee, March 15, 1957.

418, David Philemon Beachy, 415; was born Aug. 26, 1916; occupation, bishop; church, Alden Conservative Mennonite; address, Darien Center, N. Y.; married Dec. 23, 1939 to Katherine Swartz, daughter of Daniel Swartz and Katie (Jantz) Swartz. Katherine was born July 8, 1919. Their children: Brenda Joyce, Jan. 26, 1941; Constance Joan, April 8, 1943; Sanford Allen, Nov. 12, 1946; Warren David, Sept. 13, 1949.

419, Sarah Anna Beachy, 415, was born Jan. 5, 1919; church, Greenwood Mennonite; address, Greenwood, Del., married June 11, 1944 to Fred Mast, son of Eli D. Mast and Amanda (Slabach) Mast. Fred was born Aug. 8, 1915. Their children: Theodore Leigh, Nov. 18, 1946; Stuart Ashley, March 11, 1948; James Grant, Jan. 20, 1951; Deborah Day, Feb. 14, 1953; Catherine Pearl, Sept. 14, 1956.

420, Calvin Coolidge Beachy, 415, was born July 26, 1924; address, Marilla, N. Y.; married to Aurelia Kipfer.

421, Alvin Allen Beachy, 415, was born July 26, 1924; occupation, carpenter; church, Alden Conservative; address, Alden, N. Y.; married to Emma Mae Miller, daughter of Joseph Miller and Martha (Yoder) Miller. Emma was born June 19, 1927. Their children: Norman, Dec. 1, 1947; Gerald, Nov. 27, 1948; Lois, May 28, 1950; Miriam,

May 12, 1951; Patricia, July 18, 1952; Marjorie, Dec. 1, 1954; Kenneth, Nov. 5, 1957.

422, Grace Lovina Beachy, 415, was born April 5, 1929; church, Harding Avenue Mennonite; address, Alden, N. Y.; married Oct. 10, 1948 to Daniel Christner, Jr., son of Daniel Christner and Alta (Meyers) Christner. Daniel was born June 16, 1927. Their children: Jerry Lee, Sept. 21, 1949; Franklin Jay, July 29, 1951; LuAnn Fay, June 23, 1954, died Sept. 28, 1955; Reginald D., Dec. 7, 1957; Daniel Lamont, Feb. 19, 1958.

423, Fannie Marie Beachy, 415, was born July 22, 1930; occupation, farming; church, Dayleston Mennonite; address, Danboro, Pa.; married April 26, 1953 to George E. Myers, son of Ezra R. Myers (Schmell) Myers. George was born Jan. 8, 1930. Their children: Jack Laverne, July 3, 1954; Sheryl Marie, Oct. 1, 1955; Gloria Jean, Dec. 31, 1957.

424, Ezra Earl Beachy, 415, was born April 6, 1932; occupation, carpenter; church, Central Mennonite; address, Alden, N. Y.; married March 3, 1956 to Shirley May Schrock, daughter of Samuel J. Schrock and Violetta (Albrecht) Schrock. Shirley May was born July 20, 1935. Their child: Sherry Jean, June 6, 1957.

425, Catherine Beachy, 414, was born Feb. 2, 1888; occupation, housewife; church, Conservative; address, Kalona, Iowa, R. 1; married Dec. 12, 1907 to Jonas I. Yoder, son of Isaac D. Yoder and Sarah (Troyer) Yoder. Jonas was born July 14, 1886, died April 17, 1947. Jonas was ordained minister Oct. 13, 1925. Their children: Roman, Nov. 16, 1908, died Dec. 27, 1910; Benjamin, 426; Jonas,

427; Fannie, 428; Martha, 429; Velma, 430; Esther, 431; Sarah, 432; Isaac Daniel, 433.

426, Benjamin Yoder, 425, was born Jan. 8, 1911; occupation, factory worker; church, Conservative Mennonite; address, 202 East Jeroline, Sturgis, Mich.; married Aug. 12, 1934 to Laura Litwiller, daughter of Jonas J. Litwiller and Delile (Swartzentruber) Litwiller. Laura was born Jan. 15, 1914. Their child: Roman Jonas, Jan. 31, 1936.

427, Jonas Yoder, 425, was born Dec. 27, 1913; occupation, hay buyer; church, Methodist; address, Ney, Ohio; married March 3, 1940 to Iva B. Smead, daughter of Lewis Smead and Leah (Newhouser) Smead. Iva was born May 26, 1920. Their children: Larry, Aug. 11, 1940; Marvin Duane, Oct. 25, 1941; Dennis Lamare, Feb. 18, 1943; Edward Lee, July 23, 1945; Marlene Kay, June 6, 1950.

428, Fannie Yoder, 425, was born Sept. 29, 1916; occupation, farmer; church, Conservative; address, Riverside, Iowa; married Dec. 16, 1937 to John M. Bontrager, son of Menno Bontrager and Mattie (Hostetler) Bontrager. John was born Sept. 8, 1913. Their children: Ruth, Jan. 22, 1939; Rollin, Oct. 8, 1940; Marilyn, Oct. 4, 1943; John, Feb. 25, 1945; James, Feb. 20, 1946; Mervin, Sept. 29, 1952; Terry, Oct. 27, 1953; Gene, July 24, 1956.

429, Martha Yoder, 425, was born Sept. 26, 1919; occupation, housewife; church, Mennonite; address, Kalona, Iowa; married Dec. 16, 1941 to Simon Mullet, son of Abner Mullet and Fannie (Shettler) Mullet. Simon was born Feb. 4, 1914. Their children: Dean Alan, Jan. 4, 1943;

Gary Lynn, Sept. 11, 1944; Wanda Joyce, Oct. 15, 1945; Letha DeAnn, Jan. 21, 1952; Catherine Kaye, Feb. 10, 1958.

430, Velma Yoder, 425, was born Feb. 21, 1922; occupation, farming; church, Conservative; address, Riverside, Iowa; married May 11, 1952 to Elmer A. Yoder, son of Abe C. Yoder and Elizabeth (Miller) Yoder. Elmer was born May 27, 1923. Their children: Charlotte Diane, Feb. 11, 1953; Myron Keith, April 7, 1954; Merlin Devon, Oct. 9, 1955; Arden Lavern, Aug. 11, 1957; Shelia Grace, Sept. 25, 1958.

431, Esther Yoder, 425, was born Oct. 21, 1924; occupation, housewife; church, Cuba Mennonite; address, Spencerville, Ind., married Sept. 4, 1943 to Henry Delagrange, son of John Delagrange and Salome (Miller) Delagrange. Henry was born Jan. 4, 1919. Their children: Carol Faye, born dead, Jan. 29, 1944; Eldon Deloy, June 4, 1945; Raydon Lavon, April 12, 1947; Harold Lee, March 13, 1949; Cheryl Joan, Aug. 3, 1951; Jeraldine, July 6, 1952; Grace Lois, Jan. 22, 1954; Daniel Dean, Jan. 28, 1958.

432, Sarah Yoder, 425, was born Feb. 16, 1928; occupation, housewife; church, Conservative; address, Kalona, Iowa; married Feb. 29, 1948 to Chester A. Miller, son of Albert S. Miller and Maggie (Miller) Miller. Chester was born Feb. 25, 1927. Their children: Muriel Marie, April 9, 1949; Lowell Lavon, Jan. 25, 1952; Lois Lynatte, March 19, 1956.

433, Isaac Daniel Yoder, 425, was born Oct. 25, 1930;

occupation, auctioneer; church, Mennonite; address, Kalona, Iowa; married Nov. 16, 1952 to Maretta Gingerich, daughter of Joe P. Gingerich and Lulu (Stutzman) Gingerich. Maretta was born Aug. 28, 1933. Their children: Faith A'Lee, June 21, 1954; Juliana, July 19, 1956; Paula Rane, Oct. 7, 1958.

434, Ananias J. Beachy, 414, was born March 27, 1889; occupation, farmer; church, Old Order Amish; address, Kalona, Iowa, R. 1, Box 151; married Nov. 26, 1914 to Ella Mae Shetler, daughter of John J. Shetler and Eliza Jane (Kempf) Shetler. Ella Mae was born Dec. 20, 1893. Their children: Ray Edward, 435; John Emery, 437; Glen Everett, 438; Earl Jason, 439; Fannie Jane, 440; Jonas Paul, 441; Joseph A., 442; Mary Elizabeth, 443; Jess Samuel, 444; Esther Viola, Oct. 28, 1932.

435, Ray Edward Beachy, 434, was born Sept. 29, 1915; occupation, machine shop; church, Conservative; address, Kalona, Iowa; married March 13, 1938 to Anna May Miller, daughter of Obadiah Miller and Maryann Miller. Anna May was born May 7, 1917. Their children: Edna Mae, 436; Ernest Ray, March 9, 1941; John Lewis, Feb. 17, 1944; Mary Louise, May 2, 1945; Viola Fern, Dec. 15, 1948; Ella Kay, July 4, 1950; Calvin Dale, June 28, 1953; Nola Jean, March 17, 1958.

436, Edna Mae Beachy, 435, was born Sept. 23, 1939; occupation, housewife; church, Baptist; address, 1618½ Muscatine Ave., Iowa City, Iowa; married Feb. 23, 1957 to Donald Carl Mahanna, son of Clarence F. Mahanna and Nellie Mae (Douglas) Mahanna. Donald Carl was born March 9, 1936. Their child: Dona Mae, Feb. 17, 1958.

437, John Emery Beachy, 434, was born Oct. 20, 1916; occupation, farming; church, Conservative; address, Kalona, Iowa; married April 4, 1946 to Edna Mae Gingerich, daughter of Amos J. Gingerich and Elizabeth (Brenneman) Gingerich. Edna Mae was born Jan. 30, 1922. Their children: Melvin Glen, Jan. 22, 1947; Mahlon James, Aug. 21, 1948; Carol Ann, Dec. 29, 1950; Jerry Lee, July 27, 1952; Esther Irene, April 23, 1957; David Ray, May 6, 1958.

438, Glen Everett Beachy, 434, was born May 30, 1918; occupation, farmer; church, Old Order Amish; address, Kalona, Iowa; married Jan. 2, 1947 to Susan Mae Yoder, daughter of Noah J. Yoder and Ada N. (Hershberger) Yoder. Susan Mae was born April 6, 1925. Their children: Ruth Ellen, Nov. 22, 1947; Roy Daniel, Oct. 30, 1950; Alta Fern, May 8, 1953; Paul David, May 26, 1957; Anna Mae, Dec. 5, 1958.

439, Earl Jason Beachy, 434, was born Oct. 30, 1920; occupation, farming; church, Old Order Amish; address, Kalona, Iowa; married Dec. 6, 1945 to Mary Bender, daughter of Emery Bender and Sybil (Yoder) Bender. Mary was born Sept. 30, 1921. Their children: Ella, Sept. 4, 1946; Eldon, March 11, 1949; Emery, April 7, 1950; Judy, June 17, 1953; Sylvia, Nov. 16, 1954.

440, Fannie Jane Beachy, 434, was born Sept. 4, 1923; occupation, housewife; church, Sunnyside Mennonite; address, Kalona Iowa; married Dec. 25, 1947 to Eli C. Miller, son of Christ S. Miller and Catherine (Miller) Miller. Eli was born Jan. 4, 1921. Their children: Marland Dean, Aug. 19, 1948; Robert Glen, July 2, 1949; Warren Ardell, Jan. 24, 1952; Harold Lynn, Feb. 23, 1955.

441, Jonas Paul Beachy, 434, was born Feb. 23, 1925; occupation, farmer church, Conservative; address, Kalona, Iowa; married Dec. 3, 1946 to Magdalena Hershbrger, daughter of Edwin Hershberger and Esther (Miller) Hershberger. Magdalena was born June 2, 1924. Their children: Rhoda Mae, Oct. 19, 1947; David James, May 26, 1949; Nelson Earl, Aug. 26, 1951; Esther Irene, Oct. 31, 1952; Rachel Idella, Feb. 4, 1955; John Allen, Aug. 19, 1956; Marilyn Grace, Oct. 26, 1957.

442, Joseph A. Beachy, 434, was born Jan. 23, 1927; church, Old Order Amish; address, Kalona, Iowa; married Aug. 31, 1950 to Mary Miller, daughter of Levi D. Miller and Clara (Nisly) Miller. Mary was born May 24, 1929. Their children: Landon Eugene, June 29, 1952; Kenneth Lynn, Aug. 28, 1953; Lloyd Arthur, Feb. 15, 1955; Edith Mae, Oct. 12, 1956.

443, Mary Elizabeth Beachy, 434, was born June 2, 1928; occupation, housewife; church, Amish Mennonite; address, Hutchinson, Kansas; married Aug. 21, 1950 to David L. Miller, son of Levi D. Miller and Clara (Nisly) Miller. David was born Oct. 18, 1927. Their children: Linda Rose, May 14, 1951; Miriam Ella, June 9, 1952; Carol Anne, March 16, 1954; Myron Daniel, July 2, 1955; Caleb Dean, Sept. 14, 1956.

444, Jesse Samuel Beachy, 434, was born Oct. 22, 1931; occupation, farming; church, Conservative; address, Kalona, Iowa, R. 1, married Dec. 25, 1954 to Betty Ruth Miller, daughter of Henry S. Miller and Sarah Ella (Hochstetler) Miller. Betty Ruth was born Jan. 10, 1929. Their

children: Stephen Lynn, Dec. 13, 1955; Nathan Paul, Nov. 30, 1957.

445, Martha Beachy, 414, was born April 24, 1891; occupation, housewife; church, Conservative; address, Kalona, Iowa, R. 2, Box 143; married Dec. 22, 1914 to Sylvanus Miller, son of John J. Miller and Susanna (Frey) Miller; Sylvanus was born April 23, 1887. Their children: infant son, Aug. 5, 1915, died Aug. 6, 1915; Howard Earl, 446; Glenn Edgar, 447; Leo Eldon, Jan. 2, 1920, died Aug. 29, 1921; Edna Viola, Nov. 12, 1921; Ray Emerson, 448; Sylvanus Jr., 449; Vida Marie, 450; daughter, stillborn Sept. 21, 1930; John Lewis, 451.

446, Howard Earl Miller, 445, was born June 28, 1916; occupation, farming; church, Methodist; address, West Liberty, Iowa; married May 8, 1938 to Vesta Gingerich, daughter of Joe P. Gingerich and Lulu (Stutzman) Gingerich. Vesta was born April 7, 1920. Their children: Ronald Gene, Nov. 17, 1938; Larry Lee, Sept. 14, 1944; Patricia Ann, Oct. 15, 1945.

447, Glenn Edgar Miller, 445, was born Feb. 5, 1918; occupation, body and fender man; address, Dixon, Ill.; married May 29, 1947 to Lois E. Richter, daughter of William F. Richter and Mathilda (Nichol) Richter. Lois was born July 19, 1926. Their child: Linda Kay, Nov. 27, 1953.

448, Ray Emerson Miller, 445, was born July 9, 1923; occupation, fuel oil distributor; church, Church of the Brethren; address, Lapaz, Ind.; married Aug. 4, 1945 to Velma Jean Yoder, daughter of Milo V. Yoder and Liz-

zie (Fry) Yoder. Velma Jean was born Feb. 20, 1927. Their child: Dana Craig, Nov. 20, 1948.

449, Sylvanus Miller Jr., 445, was born Sept. 10, 1925; occupation, parts manager; church, Methodist; address, Kalona, Iowa; married June 4, 1945 to Eula Jean Figgins, daughter of Jay Figgins and Luva (Hartsock) Figgins. Eula Jean was born July 16, 1926. Their children: Von Eugene, April 15, 1947; Max Allen, May 24, 1951; Tim Doran, April 18, 1955.

450, Vida Marie Miller, 445, was born Feb. 25, 1929; occupation, mechanic; church, Oak Terrace Mennonite; address, Blountstown, Fla.; married Sept. 21, 1947 to Fred Yutzy, son of Dan N. Yutzy and Mary (Hochstetler) Yutzy. Fred was born Jan. 22, 1928. Their children: Myron Lou, July 23, 1948; Gloria Diane, Feb. 28, 1950; Stella Louise, March 19, 1953; Connie Rae, Sept. 23, 1955.

451, John Lewis Miller, 445, was born Dec. 3, 1934; occupation, farmer; address, Kalona, Iowa, R. 2; married Oct. 14, 1956 to Sylvia R. Young, daughter of Elmer R. Young and Faith E. (Palmer) Young. Sylvia was born in 1937.

452, Bertha Beachy, 414, was born Nov. 30, 1892; occupation, housewife; church, Conservative Mennonite; address, Wellman, Iowa; married Dec. 7, 1915 to Solomon J. Miller, son of John A. Miller and Delilah (Kauffman) Miller. Solomon was born June 1, 1891, died June 14, 1956. Their children: Floyd Vernon, 453; Fannie Delilah, 454; Ivan Eugene, 455.

453, Floyd Vernon Miller, 452, was born Feb. 19, 1917; occupation, farmer; church, Old Mennonite; address, Wellman, Iowa; married Sept. 21, 1941 to Ruth Steider, daughter of Henry Steider and Catherine (Berkey) Steider. Ruth was born Nov. 14, 1921. Their children: Judith Elaine, Aug. 3, 1942; Donald Max, Jan. 15, 1945; Larry Marlon, May 28, 1948; Carolyn Kay, Aug. 28, 1950; Dale Richard, Aug. 4, 1952; Ivan Lee, April 6, 1954; James Lynn, Jan. 31, 1959.

454, Fannie Delilah Miller, 452, was born Jan. 2, 1920; occupation, housewife; church, Bethel Mennonite; address, Altha, Fla., R. 2; married Aug. 25, 1946 to Raymond J. Byler, son of Jesse D. Byler and Agnes (Gunden) Byler. Raymond was born Dec. 5, 1914. Their children: James, Arlis, June 4, 1947; John Ivan, Oct. 14, 1948; Philip Ray, Oct. 3, 1949; Marcus Lynn, Feb. 20, 1952; Rhoda Arlene, May 3, 1955; David J., Oct. 10, 1957.

455, Ivan Eugene Miller, 452, was born Aug. 10, 1922; occupation, funeral director; church, Old Mennonite; address, Goessel, Kansas; married June 19, 1952 to Floris Jantz, daughter of Emil Jantz and Sarah (Holdeman) Jantz. Floris was born Nov. 26, 1920. Their child: Phyllis Jane, May 18, 1956.

456, Elizabeth Beachy, 414, was born Jan. 14, 1895; occupation, housewife; church, Old Order Amish; address, Kalona, Iowa; married Feb. 21, 1918 to Andrew M. Beachy, son of Moses M. Beachy and Elizabeth (Miller) Beachy. Andrew was born Aug. 16, 1892. Their children: Esther, May 27, 1919; Floyd, 457; Mary, 458; Fannie, 459; Moses, 460; Verna, 461; Alvin, 462; Bertha, July 2, 1931; Wilma, 463; Clara, March 28, 1939.

457, Floyd Beachy, 456, was born April 23, 1921; occupation, farmer; church, Conservative; address, Kalona, Iowa, R. 2; married Dec. 18, 1941 to Mattie Miller, daughter of Oba J. Miller and Anna (Yoder) Miller. Mattie was born May 17, 1921. Their children: Anna Ruth, Jan. 21, 1943; Wayne Daniel, Dec. 16, 1944; Alvin Ray, Jan. 30, 1947; John Marlin, Dec. 14, 1955.

458, Mary Beachy, 456, was born Oct. 2, 1922; occupation, farmer's wife; church, Conservative Mennonite; address, Kalona, Iowa, R. 2; married Feb. 6, 1945 to Moses Gingerich, son of Jonas M. Gingerich and Maude (Troyer) Gingerich. Moses was born Jan. 21, 1924. Their children: Lee Andrew, Feb. 24, 1946; Raymond James, March 3, 1950; Clara LaVerta, July 9, 1956; Gareth Duane, Feb. 19, 1958.

459, Fannie Beachy, 456, was born March 5, 1924; occupation, farming; church, Conservative; address, Riverside, Iowa, R. 2; married Nov. 28, 1946 to Ora W. Miller, son of Will Miller and Elizabeth (Miller) Miller. Ora was born Oct. 11, 1924. Their children: Norman Dale, Nov. 20, 1947, died March 14, 1949; Merle Arden, Jan. 23, 1950; Mary Carol, June 23, 1952; Esther Eileen, March 21, 1954; Linda Dawn, Aug. 18, 1956.

460, Moses Beachy, 456, was born May 29, 1925; occupation, teacher; church, Amish; address, Red Lake Ontario, Can., Box 210; married May 14, 1950 to Barbara Ada Miller, daughter of Abraham Miller and Fannie (Miller) Miller. Ada was born Sept. 22, 1925. Their children: Paul Timothy, April 22, 1952; John Myron, Jan. 22, 1954; Philip Arden, Oct. 25, 1958.

461, Verna Beachy, 456, was born Jan. 15, 1927; occupation, housekeeper; church, Conservative Mennonite; address, Riverside, Iowa; married June 3, 1948 to David L. Yoder, son of Jonas M. Yoder and Lena (Yoder) Yoder. David was born March 23, 1927. Their children: Joy Magdalena, July 27, 1949; Grace Elizabeth, Sept. 4, 1950; John Eldon, Nov. 6, 1951; Faith Joanna, Oct. 1, 1956; James Mark, Aug. 11, 1958.

462, Alvin Beachy, 456, was born June 14, 1929; occupation, teacher; church, Amish; address, Kalona, Iowa; married June 17, 1954 to Edna Miller, daughter of Emery Miller and Mary (Shettler) Miller. Edna was born April 14, 1932. Their children: Galen Andrew, June 3, 1955; David Lynn, Oct. 27, 1956; Conrad Grebel, April 23, 1958.

463, Wilma Beachy, 456, was born Oct. 22, 1934; occupation, housewife; church, Conservative; address, Harrisonburg, Va.; married, Aug. 26, 1956 to Ray C. Gingerich, son of Chris Gingerich and Susie (Miller) Gingerich. Ray was born Aug. 26, 1933. Their children: twins, John Michael and James Nathan, Nov. 23, 1958.

464, Benjamin Beachy, 414, was born Feb. 25, 1897; occupation, farmer; church, Pigeon River Mennonite; address, Pigeon, Mich.; married April 12, 1925; to Sadie Ropp, daughter of Christ Ropp and Annie (Roth) Ropp. Sadie was born Jan. 13, 1902. Their children: Margaret, 465; Vernon, 466; Leona, Aug. 10, 1929; Eldon, Dec. 31, 1930; Roy, 467; Doris, Feb. 13, 1937; Ruth, June 1, 1940; Judith, May 18, 1943; Sharyl, March 30, 1947.

465, Margaret Beachy, 464, was born Nov. 2, 1925;

church, Tuttle Avenue Mennonite; address, Sarasota, Fla.; married to Laurence Pamer. Their children: Margaret, July 28, 1955; Laurence, July 5, 1957.

466, Vernon Beachy, 464, was born Jan. 14, 1928; address, Gagetown, Mich.; married to Dorothy Kilborn. Their children: Bennet Ray, May 29, 1954; Lenwood Jay, Oct. 5, 1955; Kenton Lavern, Dec. 8, 1956; Jill Margaret, Nov. 16, 1957.

467, Roy Beachy, 464, was born Jan. 7, 1932; occupation, mill worker; church, Elkton Missionary; address, 4912 Mill Street, Elkton, Mich.; married Oct. 11, 1952 to Audrey Clark, daughter of Henry Clark and Gertrude (Williams) Clark. Audrey was born Sept. 12, 1934. Their children: Alan Roy, May 29, 1953; Paul Douglas, Aug. 13, 1955; Anne Renne, Jan. 18, 1957.

468, Esther Beachy, 414, was born July 18, 1899; occupation, farmer; church Old Order Amish; address, Plain City, Ohio; married Nov. 25, 1920 to Henry B. Yoder, son of Benjamin J. Yoder and Susanah (Kauffman) Yoder. Henry was born Sept. 25, 1896. Their children: Bertha, 502; Allen, 469; Emma, 470; Jonas, 471; Fannie, 472; John, 473; Ruby, July 4, 1932; Ezra, 474; Lester, Jan. 29, 1936; Alma, May 4, 1939; Henry, Dec. 25, 1942.

469, Allen Yoder, 468, was born Dec. 24, 1922; occupation, farming; church, Amish; address, Plain City, Ohio; married Feb. 15, 1945 to Katie Bontrager, daughter of Tobias C. Bontrager and Nettie (Knepp) Bontrager. Katie was born March 28, 1924. Their children: Elvon, March 11, 1953; Ruby, Mary 8, 1954; Rachel, Dec. 10, 1957.

470, Emma Yoder, 468, was born Nov. 9, 1924; occupation, housewife; church, Old Order Amish; address, Plain City, Ohio; married Nov. 25, 1948 to Enos Swartzentruber, son of Menno Swartzentruber and Esther (Stutzman) Swartzentruber. Enos was born July 31, 1923. Their children: Esther Ann, Dec. 28, 1949; Naomi, Dec. 5, 1950; Mary, March 9, 1952; Carol Mae, Dec. 28, 1953; Rebecca, Sept. 20, 1957; Rhoda, Sept. 2, 1958.

471, Jonas Yoder, 468, was born March 11, 1926; occupation, farmer; church, Old Order Amish; address, London, Ohio; married, March 8, 1951 to Mary Ann Frey, daughter of Samuel B. Frey and Dinah (Kurtz) Frey. Mary Ann was born April 3, 1923. Their children: Emma Mae, Dec. 6, 1951; Frieda, June 10, 1953; Miriam, May 11, 1955; Mary Ann, May 11, 1958; Alfred, April 12, 1959.

472, Fannie Yoder, 468, was born March 22, 1928; occupation, farming; church, Old Order Amish; address, Plain City, Ohio; married Feb. 8, 1951 to Noah J. Gingerich, son of Jonas J. Gingerich and Emma (Troyer) Gingerich. Noah was born March 8, 1929. Their children: David, Dec. 19, 1951; Ruth, July 14, 1953; Wayne, Oct. 14, 1954; Henry, May 1, 1956; Jonas, Oct. 12, 1957; Minerva, Aug. 25, 1959.

473, John Yoder, 468, was born Oct. 3, 1930; occupation, farmer; church, Old Order Amish; address, Plain City, Ohio, R. 2; married March 15, 1951 to Ada Mae Miller, daughter of Alvin A. Miller and Sarah (Kramer) Miller. Ada Mae was born March 16, 1930. Their children: Lester, April 18, 1952; Wilbur, Oct. 7, 1953; Leona, Dec. 31, 1954; Katherine, Dec. 7, 1956; Harvey, Dec. 11, 1957; Ervin, March 5, 1959.

474, Ezra Yoder, 468, was born Nov. 30, 1934; occupation, farmer; church, Amish; address, Plain City, Ohio, R. 2; married April 6, 1955 to Esther Beachy, daughter of Sam J. Beachy and Mary M. (Miller) Beachy. Esther was born Dec. 10, 1935. Their children: Naomi Marie, May 7, 1955; Mary Esther, March 8, 1956; Gladys Mae, April 10, 1957; Linda Kay, May 17, 1958; Karen Sue, Aug. 29, 1959.

475, Ezra Beachy, 414, was born July 29, 1901; occupation, minister; church, Calvary Mennonite; address, 749 Putnam Street, Pinckney, Mich.; married Jan. 12, 1935 to Bertha Nohejl, daughter of John Nohejl and Anna Nohejl. Bertha was born May 25, 1909. Their children: twins, Grace Lois, 476, and Gladys, Lucille, Sept. 24, 1935; Elizabeth Carol, Jan. 15, 1937, died March 1, 1947; Bertha Barbara, Feb. 7, 1938; Ruth Elaine, June 4, 1948.

476, Grace Lois Beachy, 475, was born Sept. 24, 1935; occupation; advertising; address, 423 East Sixty-fourth Street, New York 21, N. Y.; married to Paul Yake, son of C. F. Yake and Martha (Eby) Yake. Paul was born Nov. 20, 1932.

477, Jonas J. Beachy, 414, was born Jan. 17, 1904; occupation, farmer; church, Old Order Amish; address, Riverside, Iowa; married Dec. 16, 1926 to Leah Mast, daughter of Uriah Mast and Elizabeth (Briskey) Mast. Leah was born Dec. 13, 1905. Jonas was ordained to the ministry in the year 1943. Their children: Ezra Paul, 478; Walter Lewis, 479; Esther Leota, 480; Lizzie Ellen, Aug. 31, 1931; a daughter born dead Nov. 20, 1932; Lester, 481; John Henry, 482; Fannie Marie, 483; Howard Jay, Nov. 24, 1940.

478, Ezra Paul Beachy, 477, was born Dec. 20, 1927; occupation, carpenter; church, Mennonite; address, Annville, Pa., R. 2; married Sept. 8, 1956 to Alice Elizabeth Weaver, daughter of Martin E. Weaver and Verda (Graber) Weaver. Alice Elizabeth was born Feb. 10, 1930. Their child: Rosene Joy, Jan. 19, 1958.

479, Walter Lewis Beachy, 477, was born Jan. 9, 1929; occupation, farmer; church, Conservative; address, Kalona, Iowa; married Sept. 28, 1950 to Laurine Marie Miller, daughter of Emery B. Miller and Mary Edna (Shetler) Miller. Laurine was born Sept. 17, 1929. Walter was ordained to the ministry Aug. 21, 1959. Their children: Mariette Fern, June 11, 1952; Wilford Dean, July 25, 1953; Leah Belle, Nov. 1, 1956; Cynthia Elaine, Oct. 19, 1957.

480, Esther Leota Beachy, 477, was born Aug. 17, 1930; occupation, housewife; church, Old Order Amish; address, Kalona, Iowa; married Sept. 6, 1951 to Ernest Monroe Yoder, son of Lloyd Yoder and Clarrissa (Hochstedler) Yoder. Ernest Monroe was born April 11, 1928. Their children: Mervin Dale, Nov. 11, 1952; David Eugene, Feb. 4, 1954; Arlene Elizabeth, Sept. 1, 1955; infant son, stillborn May 11, 1957; Marilyn Sue, Jan. 30, 1959.

481, Lester Beachy, 477, was born Feb. 19, 1934; occupation, student; church, Mennonite; address, Eastern Mennonite College; Harrisonburg, Va.; married June 28, 1958 ot Lorraine Keller, daughter of A. Rohrer Keller and Emma (Hershey) Keller. Lorraine was born Dec. 24, 1934.

482, John Henry Beachy, 477, was born Dec. 5, 1935; occupation, carpenter; church, Old Order Amish; address,

Kalona, Iowa, R. 1; married Nov. 24, 1955 to Elsie Glick, daughter of Daniel Glick and Malinda (Yoder) Glick. Elsie was born July 27, 1933. Their child: Daniel Omer, Oct. 22, 1956.

483, Fannie Marie Beachy, 477, was born Aug. 3, 1937; occupation, farmer; church, Old Order Amish; address, Riverside, Iowa; married Aug. 10, 1958 to Edwin L. Schrock, son of Levi S. Schrock and Sarah (Yoder) Schrock. Edwin was born May 11, 1930.

484, Fannie Beachy, 414, was born March 16, 1908; occupation, farmer; church, Conservative; address, Kalona, Iowa, R. 2, married Nov. 9, 1930 to Daniel S. Yoder, son of Samuel D. Yoder and Lena (Hochstetler) Yoder. Daniel was born Feb. 27, 1904. Their children: Delmar Ray, Dec. 18, 1931; Velma Irene, Dec. 10, 1933; Ezra James, Sept. 11, 1936; Erma Mae, May 13, 1940; Robert Daniel, Oct. 11, 1944; Raymond Jay, March 31, 1948; Gloria Faye, July 15, 1949.

This is the end of Jonas's family. There are 11 of their children living, 1 dead; 87 grandchildren living and six dead; 211 great-grandchildren living and four dead; and one great-great-grandchild.

485, Cornelius C. Beachy, 1, was born July 15, 1862, died Nov. 4, 1953; occupation, retired farmer; church, Old Order Amish; address, Plain City, Ohio; married Nov. 4, 1883 to Magdalene Swartzentruber, daughter of Jacob Swartzentruber and Elizabeth (Hershberger) Swartzentruber. Magdalene was born Jan. 15, 1865, died Aug. 4, 1931. Cornelius was ordained minister April 4, 1894, and bishop

Nov. 13, 1894. Their children: Ida, 486; Mary, 506; John C., 525; Lucy, 526; Eli C., 529; Noah, Feb. 4, 1894, died Dec. 17, 1898; Daniel C., 540; Sarah, 550; Samuel C., 559; Elizabeth C., 565; Katie C., 572; Leah, Nov. 13, 1907, died Jan. 23, 1908; Jonas C., 574.

486, Ida C. Beachy, 485, was born Sept. 26, 1884; occupation, housewife; church, Amish; address, Millersburg, Ind.; married Nov. 29, 1903 to John H. Eash, son of Tobias Eash and Salome (Garver) Eash. John was born March 10, 1879. Their children: Levi, 487; Tobias, 492; Lena, 494; twins, Lewis, 498, and Lucy, Feb. 28, 1911; Fannie Mae, 500; Esther, 502; Katie, 503; Cornelius, 504; Eli, 505.

487, Levi J. Eash, 486, was born Sept. 22, 1904; occupation, farmer; church, Amish; address, Shipshewana, Ind., R. 1; married Jan. 6, 1927 to Mary Mast, daughter of Daniel Mast and Susie (Hershberger) Mast. Mary was born July 21, 1907. Their children: Ada, 488; Ervin, 489; Esther, 490; Edna, 491; Daniel, Jan. 31, 1938.

488, Ada Eash, 487, was born June 28, 1929; occupation, housewife; church, Old Order Amish; address, Shipshewana, Ind.; married Dec. 8, 1949; to Levi E. Bontrager, son of Ezra Bontrager and Susie (Lehman) Bontrager. Levi was born April 1, 1927. Their children: Perry, Oct. 15, 1950, died Oct. 16, 1950; Daniel, Nov. 30, 1951; David, March 29, 1953; Samuel May 14, 1954; Esther, March 19, 1956; Ervin, Jan. 10, 1957; Melvin, July 5, 1959.

489, Ervin Eash, 487, was born April 21, 1931; occupation, factory worker; church, Amish; address, Lagrange, Ind., R. 4; married Sept. 4, 1952 to Amanda Lambright;

daughter of Charles Lambright and Elizabeth (Eash) Lambright. Amanda was born Oct. 20, 1932.

490, Esther Eash, 487, was born Jan. 12, 1933; occupation, farmer; church, Amish; address, Goshen, Ind.; married Nov. 20, 1952 to Joe E. Bontrager, son of Ezra L. Bontrager and Susie (Lehman) Bontrager. Joe was born Nov. 19, 1932. Their children: LeRoy, May 5, 1953; Levi, June 8, 1955; Monroe, Nov. 17, 1957.

491, Edna Eash, 487, was born Feb. 5, 1935; occupation, housewife; church, Amish; address, Shipshewana, Ind.; married March 7, 1957 to Elmer Lehman, son of Abe J. Lehman and Lydian (Miller) Lehman. Elmer Jay was born Jan. 4, 1934. Their children: Calvin Jay, Dec. 12, 1957; Herman E., March 20, 1959.

492, Tobias J. Eash, 486, was born Aug. 29, 1906; occupation, oil man; church, Mennonite; address, Millersburg, Ind.; married Feb. 27, 1932 to Sylvia M. Bontrager, daughter of Miles Bontrager and Sarah (Schrock) Bontrager. Sylvia was born June 23, 1911. Their children: Kathleen Grace, 493; Patricia Faith, 493A; Merrill Lee, Aug. 23, 1936; Sharon Ann, Dec. 6, 1941.

493, Kathleen Grace Eash, 492, was born Aug. 1, 1933; occupation, housewife; church, Middlebury Mennonite; address, New Paris, Ind.; married Oct. 12, 1950 to Hubert Bontrager, son of Arthur Bontrager and Ida (Knepp) Bontrager. Hubert was born Oct. 9, 1927. Their children: Sonja Lane, Nov. 6, 1951; Regan Delane, Sept. 26, 1954; Montine Karlyn, June 6, 1958.

493A, Patricia Faith Eash, 492 was born March 15, 1935; occupation, teller at Salem Bank; church, Plymouth United Church of Christ; address, Millersburg, Ind.; married Aug. 9, 1959 to Sheldon Lee Kurtz, son of Delbert Kurtz and Edith (Larimer) Kurtz. Sheldon Lee was born Feb. 28, 1934.

494, Magdalena Eash, 486, was born Jan. 25, 1909; occupation, housewife; church, Amish; address, Millersburg, Ind.; married Dec. 4, 1930 to Noah B. Bontrager, son of Benjamin and Lizzie (Miller) Bontrager. Noah was born Aug. 27, 1907. Their children: twins, Daniel, 495, and Samuel, 496; twins, Mary, 497, and Perry, May 27, 1934; John Henry, Jan. 5, 1940; Luella, June 30, 1941.

495, Daniel Bontrager, 494, was born Feb. 27, 1932; occupation, farmer; church, Amish; address, Lagrange, Ind., R. 1; married April 12, 1956 to Susie Miller, daughter of Levi A. Miller and Lydian (Miller) Miller. Susie was born Sept. 28, 1935. Their children: Wayne D., Aug. 21, 1957; Irene D., Oct. 17, 1958.

496, Samuel N. Bontrager, 494, was born Feb. 27, 1932; occupation, carpenter; church, Amish; address, Goshen, Ind., R. 1; married Feb. 5, 1959 to Esther J. Miller, daughter of John D. Miller and Rosina (Zehr) Miller. Esther was born Aug. 7, 1938.

497, Mary Bontrager, 494, was born May 27, 1934; occupation, housewife; church, Amish; address, Millersburg, Ind.; married Feb. 24, 1955 to David W. Schmucker, son of William D. Schmucker and Fannie (Miller) Schmucker. David was born Sept. 24, 1933. Their children: Katie

Irene, Feb. 7, 1956; Perry Jay, May 22, 1957; twins, Lester Ray and Esther Kay, May 5, 1959.

498, Lewis J. Eash, 486, was born Feb. 28, 1911; occupation, farmer and carpenter; church, Amish; address, Ligonier, Ind.; married Nov. 6, 1932 to Susie Lambright, daughter of Amos J. Lambright and Susan S. (Miller) Lambright. Susie was born Nov. 12, 1912. Their children: Ida L., Feb. 20, 1933, died Oct. 19, 1939; Elsie Esther, June 8, 1934, died Aug. 22, 1952; Clarence L., June 18, 1936; Rosa L., 499; Amos L., March 25, 1942; Viola L., Dec. 1, 1943; Edith L., Dec. 4, 1946; Melvin L., March 3, 1950; Ora L., Jan. 7, 1953; Ruth L., April 15, 1955; Floyd L., May 8, 1957.

499, Rosa L. Eash, 498, was born Aug. 16, 1939; occupation, 1W Service; church, Amish; married Dec. 18, 1958 to Samuel Schwartz, son of Peter S. Schwartz and Lydia P. (Bontrager) Schwartz. Samuel was born Sept. 7, 1935.

500, Fannie Mae Eash, 486, was born March 6, 1913; occupation, housewife; church, Amish; address, Millersburg, Ind., married March 18, 1937 to Tobias Frey, son of Daniel D. M. Frey and Elizabeth (Miller) Frey. Tobias was born Jan. 29, 1915. Tobias was ordained deacon on May 4, 1952. Their children: Melvin Jay, 501; Ida Mae, Nov. 10, 1939; Elizabeth Ann, Dec. 16, 1940; John Henry, April 26, 1942; Barbara Ellen, Aug. 1, 1943; Lucy Irene, Feb. 14, 1946.

501, Melvin Jay Frey, 500, was born May 29, 1938; occupation, farmer; church, Old Order Amish; address, Millersburg, Ind.; married Feb. 27, 1958 to Edna Raber,

daughter of John Raber and Anna (Yoder) Raber. Edna was born May 2, 1936.

502, Esther Eash, 486, was born Oct. 6, 1916; died Sept. 23, 1954; occupation, housewife; church, Old Order Amish; address, Millersburg, Ind.; married Dec. 9, 1937 to Amos D. Bontrager, son of David R. Bontrager and Lydia (Christner) Bontrager. Amos was born July 4, 1916. Their children, Mary, March 31, 1939; twins, Levi and Eli, July 1, 1940; Ervin, April 16, 1943; Katie, June 28, 1945; Ida, March, 11, 1948; Fannie, March 14, 1952. Amos was married the second time to Bertha Yoder on Nov. 29, 1956. Bertha is of family No. 468; she was born Sept. 17, 1921.

503. Katie J. Eash, 486, was born June 22, 1918; occupation, housewife; church, Amish; address, Topeka, Ind., R. 2; married Feb. 13, 1941 to Daniel A. Hochstetler, son of Albert M. Hochstetler and Anna (Miller) Hochstetler. Daniel was born Feb. 1, 1917. Their children: Ida Anna, July, 25, 1942; Ivan Jay, Dec. 6, 1943; Mary Ellen, Sept. 16, 1945; Barbara Kay, Nov. 3, 1947; Lena Mae, June 25, 1949; Albert Lee, July 17, 1954.

504, Cornelius Eash, 486, was born Sept. 7, 1923; occupation, farmer; church, Old Order Amish; address, Topeka, Ind., R 1; married Dec. 23, 1954 to Ruth Ilene Graber, daughter of Menno Graber and Elizabeth (Eicher) Graber. Ruth was born Dec. 30, 1934. Their children: Melvin C. Nov. 3, 1955; Rosanna, Nov. 14, 1956; Wilma Fern, Oct. 21, 1957; Marion, April 21, 1959.

505, Eli J. Eash, 486, was born Nov. 26, 1925; occupation, carpenter; church, Amish; address, Lagrange, Ind.,

R. 4; married March 12, 1953 to Polly Miller, daughter of Nathaniel A. Miller and Elizabeth S. (Whetstone) Miller. Polly was born Jan. 11, 1931. Their children: Esther Fern, Sept. 9, 1953; Ora Jay, Jan. 25, 1955; David Lee, Feb. 11, 1956; Ida Mae, March 11, 1957; Daniel Ray, April 19, 1958.

506, Mary C. Beachy, 485, was born Aug. 13, 1886, died Oct. 5, 1913; occupation, housewife; church, Old Order Amish; address, Plain City, Ohio; married Nov. 23, 1905 to Benjamin J. Miller, son of John P. Miller and Lydia (Weaver) Miller. Benjamin was born Aug. 5, 1881, died Sept. 1, 1920. Their children: Lizzie Ann, 507; John, 513; Sadie, 515; Katie, 521.

507, Lizzie Ann Miller, 506, was born Nov. 20, 1906; occupation, farmer; church, Conservative Mennonite; address, Plain City, Ohio, R. 2; married Dec. 3, 1926 to Eli N. Yutzy, son of N. R. Yutzy and Tena (Hostetler) Yutzy. Eli was born July 13, 1904. Their children: Ammon, 508; Florence, Feb. 21, 1929; twins, Melvin, 509, and Marvin, April 28, 1930; Orpha, 510; a daughter, stillborn March 30, 1933; Enos, April 6, 1934, died Oct. 30, 1934; Freeman, 511; Wallace, 512; a son, stillborn June 28, 1938; Wayne, Sept. 7, 1939; Ervin, Oct. 8, 1940; Elton, Jan. 16, 1943; Viola, Feb. 14, 1944; a son, stillborn June 22, 1945; Lee, Aug. 22, 1946; a son, stillborn Nov. 16, 1947; Mary Esther, April 13, 1949; Mark, April 10, 1951.

508, Ammon Yutzy, 507, was born Sept. 5, 1927; occupation, farmer; church, Conservative; address, Plain City, Ohio, R. 2; married Feb. 19, 1950 to Mary Miller, daughter of Jonas D. Miller and Elmina (Knepp) Miller. Mary was

born May 5, 1932. Their children: Stanley Ray, Aug. 18, 1950; David Lee, March 27, 1952; Elma Marie, Sept. 9, 1953; Marcella Louise, Aug. 8, 1957.

509, Melvin Yutzy, 507, was born April 28, 1930; occupation, X-ray technician; church, United Bethel Conservative; address, Bremen, Ohio; married March 10, 1957 to Wilma Good, daughter of Ellis Good and Kathryn (Stemen) Good. Wilma was born July 29, 1930. Their child: Julana Irene, Jan. 22, 1958.

510, Orpha Yutzy, 507, was born Aug. 5, 1931; occupation, factory worker; church, Conservative; address, Plain City, Ohio, R. 3; married May 31, 1958 to Henry Lapp, son of John M. Lapp and Sara (Yoder) Lapp. Henry was born Sept. 21, 1933.

511, Freeman Yutzy, 507, was born July 19, 1935; occupation, Army; married May 4, 1958 to Kathy Bowman. Kathy was born Oct. 25, 1939.

512, Wallace Yutzy, 507, was born Nov. 8, 1936; occupation, truck driver; church, Conservative; address, Plain City, Ohio, R. 2; married March 9, 1957 to Sarah Farmwald, daughter of Abe Farmwald and Lizzie (Hershberger) Farmwald. Sarah was born Sept. 18, 1936. Their child: Cynthia Louise, July 11, 1958.

513, John B. Miller, 506, was born Sept. 5, 1908; occupation, farmer; church, Beachy Mennonite; address, Middlebury, Ind. R. 1; married Nov. 24, 1932 to Susie Hershberger, daughter of Eli Hershberger and Katie (Miller) Hershberger. Susie was born June 11, 1908. Their chil-

dren: Melvin, 514; Mary, June 4, 1936; Polly, Jan. 30, 1940; Alvin, March 10, 1943; Darlene, Feb. 28, 1951.

514, Melvin Jay Miller, 513, was born Oct. 4, 1933; occupation, carpenter; church, Mennonite; address, 316 South Ninth Street, Goshen, Ind.; married Sept. 1, 1956 to Iva Schmucker, daughter of Henry M. Schmucker and Jemima (Kuhns) Schmucker. Iva was born Oct. 23, 1937.

515, Sadie B. Miller, 506, was born April 24, 1910; occupation, farmer; church, Amish; address, Independence, Iowa; married Dec. 3, 1929 to Menno N. Hershberger, son of Noah Hershberger and Amanda (Kurtz) Hershberger. Menno was born May 1, 1906. Their children: infant, April 25, 1931, died same day; Elmina, 516; Cornelius, 517; Amanda, 518; Edna, 519; Emma, 520; Mary, Dec. 25, 1940; John, June 14, 1942; Katie, Oct. 1, 1944; Ada, Jan. 21, 1946.

516, Elmina Hershberger, 515, was born April 24, 1932; occupation, farmer; church, Amish; address, Independence, Iowa, R. 4; married Dec. 6, 1951 to Chester A. Kauffman, son of Andy J. Kauffman and Naomi E. (Gingerich) Kauffman. Chester was born March 9, 1930. Their children: Sadie C., Dec. 18, 1952; Noah C., March 14, 1954; Andy C., Dec. 19, 1955; Emma C., Feb. 28, 1957; Cornelius, June 24, 1959.

517, Cornelius Hershberger, 515, was born Jan. 4, 1934; occupation, farmer; church, Amish; address, Fairbanks, Iowa; married Sept. 27, 1956 to Clara E. Bontrager, daughter of Eli J. Bontrager and Mattie M. (Schrock) Bontrager.

Clara was born Dec. 29, 1935. Their children: John N., Oct. 28, 1957; Eli, June 20, 1959.

518, Amanda Hershberger, 515, was born July 12, 1935; occupation, farming; church, Amish; address, Fairbanks, Iowa; married Feb. 23, 1956 to Mose E. Bontrager, son of Eli J. Bontrager and Mattie M. (Schrock) Bontrager. Mose was born Jan. 10, 1934. Their children: Sadie M., Nov. 27, 1956; Eli, Nov. 10, 1958.

519, Edna Hershberger, 515, was born April 2, 1937; occupation, farmer; church, Amish; address, Hazelton, Iowa; married Jan. 21, 1958 to Samuel J. Nisley, son of John J. Nisley and Jemima (Mast) Nisley. Samuel was born Feb. 16, 1935. Their child: Mary, Dec. 10, 1958.

520, Emma Hershberger, 515, was born Oct. 14, 1938; occupation, farmer; church, Amish; address, Independence, Iowa; married Dec. 2, 1958 to Jerry E. Stutzman, son of Edward J. Stutzman and Elizabeth A. (Yoder) Stutzman. Jerry was born Sept. 16, 1935.

521, Katie B. Miller, 506, was born Dec. 4, 1911; occupation, farmer; church, Old Order Amish; address, Fairbanks, Iowa; married Dec. 14, 1933 to Emanuel J. Mullet, son of Jacob J. Mullet and Lizzie (Schlabach) Mullet. Emanuel was born May 23, 1910; he was ordained minister May 31, 1942 and bishop April 12, 1945. Their children: Marvin Ray, 522; Eli Edwin, 523; Menno, 524; Vernon, Sept. 1, 1940; Melvin Leander, Dec. 18, 1942; John, Nov. 13, 1944, died June 26, 1959; Sadie, Oct. 17, 1945; Lizzie, Feb. 4, 1948; Emanuel Jr., Dec. 28, 1949; Ida, Aug. 2, 1951; Katie, Oct. 17, 1952.

522, Marvin Ray Mullet, 521, was born Sept. 23, 1934; occupation, farmer; church, Old Order Amish; address, Fairbanks, Iowa; married Nov. 24, 1955 to Wilma Hershberger, daughter of Mose M. Hershberger and Lovina (Byler) Hershberger; Wilma was born Nov. 16, 1934.

523, Eli Edwin Mullet, 521, was born March 14, 1936; occupation, carpenter; church, Old Order, Amish; address, Fairbanks, Iowa; married Sept. 25, 1956 to Verba Mast, daughter of Andy S. Mast and Maryann (Stutzman) Mast. Verba was born April 11, 1938. Their child: Vernon, Sept. 12, 1958.

524, Menno Mullet, 521, was born March 29, 1938; occupation, farmer; church, Old Order Amish; address, Fairbanks, Iowa; married Sept 10, 1957 to Erma Mae Mullet, daughter of Henry B. Mullet and Amanda (Burkholder) Mullet. Erma Mae was born April 14, 1939. Their children: Marvin, July 2, 1958; Emma, June 5, 1959.

525, John C. Beachy, 485, was born Sept. 17, 1888, died Feb. 9, 1920; church, Old Order Amish; address Middlebury, Ind.; married March 3, 1914 to Naomi Miller, daughter of Simon S. Miller and Mary (Kauffman) Miller. Naomi was born June 5, 1892. Their children: Luella Mae, Aug. 19, 1915, died Aug. 14, 1922; Mary Magdalena, Nov. 10, 1917. Naomi was married the second time to Lewis Swartzentruber, son of Jacob Swartzentruber and Elizabeth (Hershberger) Swartzentruber. Lewis was born March 18, 1871, died June 27, 1945.

526 Lucy C. Beachy, 485, was born Jan. 2, 1890, died Sept. 1, 1948; church, Old Order Amish; address, Hazelton,

Iowa; married Dec. 14, 1911 to Harvey V. Lambright, son of Valentine J. Lambright and Elizabeth (Miller) Lambright. Harvey was born March 2, 1891, died Oct. 14, 1955. Harvey was ordained minister Oct. 7, 1934. Their children: Orley, Oct. 24, 1912, died Nov. 17, 1912; Cornelius, 527; foster son, Charlie, 528.

527, Cornelius Lambright, 526, was born Sept. 23, 1929; occupation, farmer; church, Old Order Amish; address, Hazelton, Iowa; married Oct. 21, 1948 to Sarah H. Schmucker, daughter of Harvey Schmucker and Anna A. (Miller) Schmucker. Sarah was born March 7, 1931. Their children: Harvey C., Sept. 22, 1955; Lucy C., Dec. 21, 1957; Edna, Jan. 28, 1959.

528, Charlie Lambright, 526, was born May 29, 1906; occupation, farmer; church, Amish; address, Lagrange, Ind.; married Feb. 16, 1928 to Elizabeth Eash, daughter of William Eash and Amanda (Lambright) Eash. Elizabeth was born March 16, 1908. Their children: Enos, Nov. 16, 1928; Mary, May 14, 1930; Harvey, Sept. 23, 1931; Amanda, 489; Wilma, May 3, 1936; Katie, April 16, 1940; Freeman, Aug. 23, 1943.

529, Eli C. Beachy, 485, was born Dec. 10, 1891; occupation, retired farmer; church, Conservative; address, Plain City, Ohio; married Sept. 1, 1913 to Maryann Kauffman, daughter of Noah Kauffman and Elizabeth (Hershberger) Kauffman. Maryann was born June 28, 1892. Their children: Leroy, April 10, 1914, died March 13, 1916; a daughter, Feb. 12, 1916; Jonas Milton, 530; John, 531;

Noah, 532; Neil, 533; Florence, 534; Elizabeth, 535; Anna, 536; Alvin, 537; Lena, 538; Eli, 539.

530, Jonas Milton Beachy, 529, was born March 20, 1917; occupation, minister and farmer; church, Mennonite; address, Star Route, Motley, Minn.; married Jan. 1, 1939 to Katherine Kramer, daughter of Joe D. Kramer and Clara (Miller) Kramer. Katherine was born Jan. 25, 1920. Their children: Ronald Milton, Sept. 30, 1939; Karen Ann, June 11, 1941; Ardyce Ruth, April 13, 1945; Timothy Wade, July 7, 1947; Mark Elias, May 26, 1949; Lois Joan, Oct. 16, 1951; Rosemary Kay, Sept. 23, 1956.

531, John Beachy, 529, was born Aug. 12, 1918; church, Mennonite; address, Chandua, P. O. Toru, E. R. Bihar, India; married Aug. 29, 1942 to Miriam Weaver, daughter of Henry B. Weaver and Lizzie (Markley) Weaver. Miriam was born July 15, 1921. Their children: John Allen, June 1, 1943; Cheryl Jo, Aug. 31, (year not given); Lynette Kay, Dec. 3, 1957.

532, Noah E. Beachy, 529, was born Jan. 31, 1920; occupation, farmer; church, Caanan Amish; address. Plain City, Ohio, R. 2; married March 26, 1939 to Sara Hochstetler, daughter of Henry C. Hochstetler and Mary (Mullet) Hochstetler. Sara was born July 1, 1918. Their children: Marvin Ray, Oct. 22, 1939; Mary Lou, Dec. 5, 1940; Judith Ann, April 25, 1942; Barbara Jean, April 4, 1944, died Jan, 26, 1946; Henry N., Oct. 5, 1945, died Jan. 14, 1946; William N., Oct. 20, 1946, died Nov. 21, 1946; Verda N., Jan. 24, 1948; Howard N., Sept. 16, 1949, died Nov. 1, 1949; Miriam N., Nov. 19, 1951, died Jan. 9, 1952; Wilma Irene, Dec. 15, 1953, died Jan. 23, 1954; David Jay,

Nov. 20, 1954; Paul Allen, Jan. 12, 1956; Robert Gene, April 5, 1957; Lavern, Jan. 29, 1959, died May 10, 1959. The cause of the children's death was congenital heart disease.

533, Neil Beachy, 529, was born April 2, 1922; occupation, minister; church, Mennonite; address, 945 Oxford, Elkhart, Ind.; married April 26, 1942 to Emma Kramer, daughter of Joseph D. Kramer and Clara (Miller) Kramer. Emma was born April 23, 1925. Their children: Leah Pauline, June 18, 1943; Roger Neil, Oct. 4, 1944; Veronica, Jan. 15, 1947; Phillip Dean, March 11, 1950.

534, Florence Beachy, 529, was born Oct. 20, 1923; occupation, housewife; church, Mennonite; address, Plain City, Ohio; married Dec. 24, 1945 to Mark S. Hostetler, son of George M. Hostetler and Mary Belle (Smucker) Hostetler. Mark was born Dec. 23, 1918. Their children: George Dennis, June 16, 1948; Ellen Grace, June 21, 1950; Mark Stanley, Jr., Oct. 13, 1951; Stephen Douglas, July 18, 1958.

535, Elizabeth Beachy, 529, was born Feb. 26, 1925; occupation, housewife; church, Church of God; address, Shelfer Street, Box 87, Quincy, Fla.; married Dec. 20, 1947 to Cecil Reed Lyles, son of Hugh Lyles and Mabel (Alderman) Lyles. Cecil Reed was born Aug. 28, 1925. Their children: Cecil Reed, Jr., July 2, 1949; Dennis Michel, Sept. 10, 1950; Margo Michelle, Jan. 6, 1953; Candice Yvonne, April 11, 1958.

536, Anna Beachy, 529, was born Oct. 30, 1927; occupation, housewife; church, Bethel Conservative Mennonite; address, Plain City, Ohio; married, Nov. 4, 1944 to Willis

Christner, son of Noah Christner and Martha (Yoder) Christner. Willis was born Dec. 24, 1922. Their children: Richard Dale, Jan. 7, 1946; Robert Eli, Dec. 10, 1946; Mary Lucille, Aug. 25, 1949; James Michel, Sept. 9, 1951; Thomas Lee, March 13, 1956.

537, Alvin Beachy, 529, was born Oct. 7, 1928; occupation, farming; church, Baptist; address, Plain City, Ohio, R. 2; married Feb. 3, 1948 to Donna Jean Cordray, daughter of Levi Cordray and Cora Gertrude (Ried) Cordray; Donna Jean was born Sept. 14, 1930. Their children: Rebecca Anne, March 15, 1949; William Michel, Dec. 13, 1951; Pamela Joy, March 30, 1954; Randall Scott, June 27, 1958.

538, Lena Beachy, 529, was born Jan. 14, 1931; occupation, housewife; church, Mennonite; address, Broadway, Va., R. 2; married June 10, 1955 to Norman Yutzy, son of Emery Yutzy and Florence (Kramer) Yutzy. Norman was born Feb. 3, 1930. Their child: Lenora Jean, May 18, 1957.

539, Eli Beachy, Jr., 529, was born Feb. 6, 1932; occupation, mission worker; church, Conservative; address, Portsmouth, Va., Star Route, Box 49; married Aug. 8, 1951 to Katie Eleanora Farmwald, daughter of Daniel and Emma (Miller) Farmwald. Katie Eleanor was born Dec. 29, 1931. Their children: Elaine Kay, Oct. 24, 1953; Clifford Lamar, Dec. 15, 1954; Nathan Brent, April 23, 1956; Aaron Trent, Aug. 8, 1958.

540, Daniel C. Beachy, 485, was born Dec. 20, 1895; occupation, farmer; church, Old Order Amish; address,

Millersburg, Ind.; married, March 13, 1919 to Susan D. Miller, daughter of David J. L. Miller and Katie (Bontrager) Miller. Susan was born Dec. 18, 1900. Their children: Katie Ann, 541; Ida, 542; Alvin D., 453; Eli D., 544; Harvey D., 545; Cornelius, 546; Anna, 547; infant son, stillborn July 29, 1932; Daniel D., 548; David D., 549; Esther D., Dec. 16, 1936; Susie D., June 25, 1938; Sarah D., Nov. 13, 1939; Barbara D., Sept. 15, 1942.

541, Katie Ann Beachy, 540, was born April 7, 1920; occupation, farmer; church, Amish Mennonite; address, Goshen, Ind.; married Oct. 22, 1942 to Manass Sidney Jones, son of David E. Jones and Mary (Miller) Jones. Manass Sidney was born Sept. 8, 1919. Their children: David, July 19, 1943; Esther, Jan. 18, 1945; Susie, April 5, 1948; Mervin, July 19, 1949; Miriam, Aug. 1, 1953; Manass Sidney, Jr., July 28, 1955.

542, Ida Beachy, 540, was born May 4, 1922; occupation, farmer; church, Amish; address, Millersburg, Ind.; married Dec. 5, 1946 to Henry A. Yoder, son of Al B. Yoder and Maryann (Miller) Yoder. Henry was born June 2, 1917. Their children: Daniel, Dec. 13, 1947; Ivan, Aug. 1, 1949.

543, Alvin D. Beachy, 540, was born June 28, 1923; occupation, farmer; church, Beachy Amish; address, Millersburg, Ind.; married Dec. 30, 1943 to Barbara Hochstetler, daughter of Albert M. Hochstetler and Anna (Miller) Hochstetler. Barbara was born June 13, 1922. Their children: Mary Alice, Feb. 24, 1950; Susanna, June 14, 1952; Wilbur, May 28, 1954.

544, Eli D. Beachy, 540, was born Jan. 31, 1925; occupation, carpenter and broiler raiser; church, Conservative; address, Woodburn, Ind., R. 1; married Feb. 11, 1947 to Margaret Stauffer, daughter of Daniel Stauffer and Anna (Zehr) Stauffer. Margaret was born March 13, 1928. Their children: Dennis Lee, March 11, 1948; David Lynn, March 21, 1949; Ava Jane, Feb. 28, 1953; Phillip Dean, Aug. 17, 1956.

545, Harvey D. Beachy, 540, was born March 2, 1927; occupation, carpenter; church, Conservative; address, Woodburn, Ind.; married April 10, 1947 to Marie Miller, daughter of John Miller and Sarah (Miller) Miller. Marie was born Sept. 13, 1926. Their children: Vernon James, Sept. 20, 1948; Sara Sue, Oct. 19, 1950; Richard Ray, June 7, 1952; Harvey Eugene, June 21, 1953.

546, Cornelius D. Beachy, 540, was born Aug. 21, 1929; occupation, farmer; church, Beachy Amish; address, Millersburg, Ind.; married Oct. 6, 1949 to Alma Bontrager, daughter of Manass F. Bontrager and Anna (Schrock) Bontrager. Alma was born Oct. 11, 1928. Their children: Marvin, Jan. 20, 1951; Sue Ann, Dec. 27, 1951; Rosemary, Sept. 27, 1953; Fannie Eileen, Oct. 17, 1955; David Lee, Aug. 31, 1958; Wayne Jay, Sept. 3, 1959.

547, Anna D. Beachy, 540, was born Feb. 5, 1931; occupation, housewife; church, Old Order Amish; address, Plain City, Ohio; married Nov. 17, 1955 to Dan J. Gingerich, son of Jonas J. Gingerich and Emma (Troyer) Gingerich. Dan was born Sept. 30, 1930. Their children: Barbara, Sept. 6, 1957; Kathryn, Sept. 19, 1958.

548, Daniel D. Beachy, 540, was born Sept. 1, 1933; occupation, bakery salesman; church, North Goshen Mennonite; address, Goshen, Ind., R. 2; married Dec. 21, 1957 to Esther Graber, daughter of John J. Graber and Mattie H. (Nissley) Graber. Esther was born Feb. 12, 1937.

549, David D. Beachy, 540, was born Oct. 9, 1935; occupation, factory worker; church, Amish; address, Middlebury, Ind.; married Oct. 13, 1955 to Mary Ellen Miller, daughter of Chris J. Miller and Abbie (Lehman) Miller. Mary Ellen was born Dec. 28, 1935. Their children: Linda Louise, Sept. 29, 1956; Marilyn M., Jan. 11, 1958; Leon Jay, June 3, 1959.

550, Sarah C. Beachy, 485, was born Dec. 21, 1897, died Sept. 2, 1950; occupation, housewife; church, Old Order Amish; address, Plain City, Ohio; married Nov. 23, 1916 to Andrew D. Kurtz, son of Daniel Y. Kurtz and Susan (Speicher) Kurtz. Andrew was born Nov. 12, 1895. Their children: Willie, 551; Monroe, 552; Daniel, 553; Lena, 554; Katie, 555; Eli, Nov. 24, 1923; Andrew, 556; Susie, April 22, 1926; twins girls, April 9, 1927, died same day; Mary, Feb. 23, 1928; Jonas, 557; Cornelius, 558; Alvin, Dec. 30, 1934, died Feb. 2, 1935. Andrew was married the second time to Sarah D. Otto on Aug. 12, 1954; daughter of Dan M. Otto and Mary C. (Troyer) Otto. Sarah was born Oct. 22, 1908.

551, Willie Kurtz, 550, was born Jan. 17, 1915; occupation, minister; church, Old Mennonite; address, Loman, Minn.; married July 2, 1939 to Lydia Francis Miller, daughter of Samuel Leroy Miller and Susanna (Troyer) Miller. Lydia Francis was born Oct. 28, 1920. Their chil-

dren: Jean Faye, Jan. 27, 1941; James Michael, June 30, 1943; William, Jr., Aug. 18, 1946; Philip Dean, March 21, 1950; Marilyn Diana, June 18, 1951.

552, Monroe Kurtz, 550, was born Aug. 7, 1917; occupation, farmer; church, Beachy Amish; address, Plain City, Ohio; married April 28, 1938 to Lizzie Ann Mullet, daughter of Jacob J. Mullet and Elizabeth (Schlabach) Mullet. Lizzie Ann was born Oct. 24, 1918. Their chilren: Andrew Edward, July 11, 1938; Barbara, Oct. 27, 1939; Sarah, Sept. 20, 1941; Rosa, Sept. 12, 1942; Esther, Jan. 1, 1944; Emanuel, April 27, 1945; Mary, Feb. 13, 1947; Bertha, Aug. 11, 1948; Paul, June 2, 1950; Delbert, Jan. 23, 1952; a son, stillborn Feb. 19, 1953; a son, stillborn Feb. 14, 1956; a son, stillborn Jan. 10, 1958.

553, Daniel Kurtz, 550, was born Jan. 17, 1919; occupation, farmer; church, Amish; address, Independence, Iowa, R. 4; married Sept. 18, 1947 to Polly C. Bontrager; daughter of Chris J. Bontrager and Fanny J. (Schrock) Bontrager. Polly was born May 18, 1920. Their children: Sarah, Feb. 2, 1949; Fannie, Sept. 15, 1952; Katie, Nov. 8, 1955.

554; Lena Kurtz, 550, was born Dec. 17, 1919; occupation, farmer; church, Beachy Amish; address, Plain City, Ohio, R. 2; married June 6, 1940 to Elden Lee Troyer, son of Eli M. Troyer and Malinda (Farmwald) Troyer. Elden was born Feb. 11, 1920. Elden was ordained minister in 1948 and bishop in 1949. Their children: Leon, Sept. 21, 1940; Eli, Nov. 16, 1942; David, Feb. 4, 1947; Ivan, Oct. 29, 1951; Rebecca Sue, July 16, 1956; Ruth Ann, Sept. 22, 1957.

555, Katie Kurtz, 550, was born Dec. 29, 1921; occupation, farmer; church, Amish; address, Plain City, Ohio, R. 3; married Dec. 16, 1943 to Henry D. Hostetler, son of Dan A. Hostetler and Sarah B. (Frey) Hostetler. Henry was born May 24, 1922. Their children: William, Dec. 22, 1944; Sarah, April 16, 1947; Marvin, June 30, 1948, died July 1, 1948; Susan, Aug. 12, 1950; Ferman, Dec. 19, 1951; Mary, Sept. 13, 1955.

556, Andrew Kurtz, Jr., 550, was born March 23, 1925; occupation, farmer; church, Amish; address, Plain City, Ohio; married Jan. 3, 1946 to Sarah Hostetler, daughter of Dan A. Hostetler and Sarah (Frey) Hostetler. Sarah was born Sept. 15, 1926. Their children: Susie, Oct. 23, 1946; Harvey, Aug. 8, 1948; Christine, Sept. 11, 1949; Mary, July 30, 1951; Neal, Aug. 24, 1953; Emma, Oct. 14, 1955; Fannie, Aug. 4, 1957; Daniel, April 14, 1959. Mary was a polio victim when she was 11 months old. It affected her right leg from the knee down, but she can walk fairly well with a short brace for support.

557, Jonas Kurtz, 550, was born Aug. 13, 1929; occupation, farmer; church, Amish; address, Plain City, Ohio, R. 2; married March 20, 1951 to Katie A. Yoder, daughter of Abe B. Yoder and Anna (Miller) Yoder. Katie was born April 25, 1928. Their children: John, Jan. 7, 1952; Alvin, Oct. 26, 1953; Rosanna, Nov. 29, 1954; Sara May, May 5, 1956; Marie, Oct. 22, 1957; Perry, July 23, 1959.

558, Cornelius Kurtz, 550, was born Nov. 29, 1930; occupation, decorator; church, Mennonite; address, Plain City, Ohio; married Sept. 3, 1952 to Thekla Wittich, daughter

of Alvin Wittich and Rosa (Stortzer) Wittich. Thekla was born April 21, 1933. Their children: Benedict, July 23, 1950; Cornelia, May 19, 1954; Judy, March 23, 1956.

559, Samuel C. Beachy, 485, was born July 28, 1900; occupation, harness shop; church, Old Order Amish; address, Plain City, Ohio, R. 1; married Nov. 20, 1919 to Katie V. Miller, daughter of Valentine B. Miller and Lizzie P. (Whitmer) Miller. Katie was born July 8, 1897, died June 5, 1925. Their children: Daniel S., 560; Lizzie, 561; Lena, 562. Samuel was married the second time on Oct. 20, 1926 to Lizzie Raber, daughter of Sam J. Raber and Almina B. (Miller) Raber. Lizzie was born May 20, 1905. Their children: Luella, 563; Ida, 564.

560, Daniel S. Beachy, 559, was born Sept. 20, 1920; occupation, farmer; church, Old Order Amish; address, Plain City, Ohio; married, March 20, 1941 to Emma A. Kuhns, daughter of Abraham J. Kuhns and Susanna E. (Beachy) Kuhns. Emma was born Sept. 22, 1921. Their children: Elmer Edward, June 10, 1942; twins, Mary D. and Perry D., Sept. 17, 1944; Samuel D., July 9, 1946; Lena D., Jan. 20, 1951; John D., Feb. 18, 1953; Melvin D., Jan. 29, 1956; David D., Jan. 13, 1958; Katie Ann, Aug. 31, 1959.

561, Lizzie S. Beachy, 559, was born May 30, 1923; occupation, housewife; church, Amish; address, Baltic, Ohio, R. 1; married April 6, 1944 to Joe L. Raber, son of Levi J. Raber and Katie Ann (Yoder) Raber. Joe was born July 5, 1922. Their children: LeRoy, Sept. 11, 1947; Marie, Sept. 9, 1950.

562, Lena Beachy, 559, was born Nov. 8, 1924; occu-

pation, farmer; church, Old Order Amish; address, Plain City, Ohio, R. 2.; married Dec. 4, 1947 to Raymond Lee Yutzy, son of David E. Yutzy and Emma (Troyer) Yutzy. Raymond was born May 6, 1926. Their child: Daniel, Dec. 24, 1950.

563, Luella Beachy, 559, was born April 8, 1928; occupation, farmer; church, Amish; address, Plain City, Ohio, R. 2; married Dec. 8, 1949 to Simon J. Beachy, son of Jonas E. Beachy and Amanda (Kramer) Beachy. Simon was born Jan. 29, 1928. Their children: Martha, Sept. 5, 1950; Howard, Dec. 10, 1951; Jonas, Nov. 4, 1953; Alvin, March 1, 1956; Ruth Ann, June 18, 1959.

564, Ida Beachy, 559, was born June 14, 1929; occupation, housewife; church, Conservative; address, Plain City, Ohio; married Dec. 13, 1949 to Joe J. Beachy, son of Jonas E. Beachy and Amanda (Kramer) Beachy. Joe was born July 26, 1926. Their children: Esther Nov. 7, 1950; Francis, July 5, 1952; Freeman Lee, June 1, 1954; Milton, June 11, 1955; Marilyn, June 9, 1956; Kathryn, Aug. 22, 1957; Myron Ellis, Aug. 31, 1958.

565, Lizzie C. Beachy, 485, was born June 20, 1903; occupation, housewife, church, Old Order Amish; address, London, Ohio, R. 3; married Nov. 16, 1922 to Sylvanus Kauffman, son of Mose M. Kauffman and Susanna (Troyer) Kauffman. Sylvanus was born Sept. 13, 1897. Their children: Katie, 566; Eli, Oct. 7, 1925, died May 7, 1930; Lena, 567; Lewis, 568; Daniel, 569; Cornelius, 570; Chris, 571; Lucy, March 31, 1936.

566, Katie Kauffman, 565, was born Sept. 2, 1923, died

May 21, 1958; occupation, housewife; church, Conservative; address, Plain City, Ohio; married Jan. 27, 1946 to Ralph Yutzy, son of Emery Yutzy and Florence (Kramer) Yutzy. Ralph was born June 9, 1924. Their children: Lena E., Sept. 17, 1947; Rachel, Jan. 15, 1949; Joseph R., March 24, 1951; Daniel R., Aug. 14, 1953; Ruth E., March 30, 1956.

567, Lena Kauffman, 565, was born Feb. 24, 1927; occupation, housewife; church, Old Order Amish; address, London, Ohio, R. 3; married, Sept. 26, 1957 to Amos W. Yoder, son of William J. Yoder and Anna (Bontrager) Yoder. Amos was born July 31, 1926.

568, Lewis Kauffman, 565, was born Aug. 14, 1928; occupation, farmer; church, Old Order Amish; address, Plain City, Ohio, R. 3; married Nov. 17, 1949 to Rosemary Yutzy, daughter of David E. Yutzy and Emma D. (Troyer) Yutzy. Rosemary was born May 3, 1928. Their children: Cornelius, Aug. 7, 1951; Elizabeth, Oct. 29, 1952; Ada Mae, July 12, 1954; Amos, Sept. 14, 1955; Elsie, March 1, 1957; Susanna, Feb. 24, 1959.

569, Daniel Kauffman, 565, was born Feb. 26, 1930; occupation, carpenter; church, Old Order Amish; address, Plain City, Ohio, R. 1; married Dec. 11, 1951 to Arie Lucille Miller, daughter of Alvin A. Miller and Sarah Ellen (Kramer) Miller. Arie was born Sept. 7, 1931. Their children: Ernest D., Nov. 9, 1952; Edna Mae, Nov. 30, 1953; Sarah Ann, Dec. 10, 1954; Martha Elizabeth, July 31, 1956; Esther Marie, Nov. 9, 1957; Alma Louise, July 6, 1959.

570, Cornelius Kauffman, 565, was born Nov. 6, 1931; occupation, farmer; church, Old Order Amish; address,

Plain City, Ohio, R. 1; married Oct. 9, 1952 to Emma Kramer, daughter of Noah E. Kramer and Katie (Whitmer) Kramer. Emma was born April 7, 1931. Their children: Kathryn, Aug. 21, 1953, died same day; Mary, April 29, 1955; Verna, Sept. 18, 1956; Ivan, Jan. 17, 1958.

571, Chris Kauffman, 565, was born Aug. 13, 1933; occupation, farmer; church, Old Order Amish; address, Plain City, Ohio, R. 2; married Dec. 31, 1953 to Alma Pauline Miller, daughter of Alvin A. Miller and Sarah Ellen (Kramer) Miller. Alma Pauline was born Feb. 17, 1933. Their child: Ida Faye (adopted), Aug. 9, 1959.

572, Katie C. Beachy, 485, was born April 6, 1905; occupation, housewife; church, Old Order Amish; address, Plain City, Ohio; married ~~Dec.~~ Jan. 7, 1926 to Alvin P. Kramer, son of Peter J. Kramer and Mary Ann (Kauffman) Kramer. Alvin was born Sept. 16, 1901. Their children: Mary Magdalena, 573; Marvin, Aug. 18, 1929, died March 13, 1930.

573, Mary Magdalena Kramer, 572, was born Dec. 26, 1926; occupation, farmer; church, Amish Mennonite; address, Plain City, Ohio; married Dec. 2, 1948 to Alvin J. Beachy, son of Jonas E. Beachy and Amanda (Kramer) Beachy. Alvin was born Jan. 28, 1925. Their children: Rosanna, Oct. 19, 1949; Norman, March 17, 1951; David, May 22, 1952; Ernest, Aug. 11, 1953; Paul, March 22, 1955; Mark, May 10, 1956; Mary Catherine, Sept. 15, 1957; Lloyd, July 31, 1959.

574, Jonas C. Beachy, 485, was born March 2, 1911; occupation, farmer; church, Old Order Amish; address,

Shipshewana, Ind., R. 1, Box 101; married Jan. 12, 1933 to Rosa Bontrager, daughter of Noah M. Bontrager and Katie (Glick) Bontrager. Rosa was born Nov. 26, 1911. Jonas was ordained deacon Oct. 15, 1950. Their children: Wilma, 575; Katie, 576; Esther, 577; Ida, April 7, 1943; Mary, Sept. 6, 1945; Levi Lee, Sept. 18, 1947; Rosanna, April 9, 1951.

575, Wilma Beachy, 574, was born April 11, 1934; occupation, farmer; church, Old Order Amish; address, Goshen, Ind., R. 1, Box 186; married Dec. 4, 1952 to Harley Jay Miller, son of Mose N. Miller and Emma (Lehman) Miller. Harley was born March 17, 1932. Their children: Mervin Lee, Oct. 17, 1953; Ida Anna, Aug. 28, 1956; Katie Marie, April 25, 1958.

576, Katie Beachy, 574, was born July 1, 1936; occupation, farmer; address, Goshen, Ind., R. 1, Box 115; married Nov. 15, 1955 to Chris A. Yoder, son of Amos J. Yoder and Katie (Hochstetler) Yoder. Chris was born July 27, 1935. Their child: Glen Ray, Feb. 18, 1959.

577, Esther Beachy, 574, was born Sept. 15, 1938; occupation, farmer; church, Old Order Amish; address Topeka, Ind., R. 2; married May 12, 1959 to Chris J. Miller, son of Perry J. Miller and Amanda (Yoder) Miller. Chris was born Jan. 9, 1936.

This is the end of Cornelius's family. There are seven of their children living and six dead; 69 grandchildren living and 13 dead; 266 great-grandchildren living and 17 dead; 38 great-great-grandchildren living and one dead.

578, Lydia S. Beachy, 1, was born Aug. 17, 1864, died Oct. 27, 1950; occupation, retired farmer; church, Old Order Amish; address, Oakland, Md.; married Jan. 27, 1884 to Daniel J. Swartentruber, son of Jacob Swartzentruber and Elizabeth (Hershberger) Swartzentruber. Daniel was born Dec. 8, 1863, died Dec. 24, 1950. Their children: Amanda D., 579; Elizabeth, Oct. 18, 1886, died March 18, 1887; Katie D., 581; Amelia D., July 2, 1890, died Sept. 30, 1891; Simon D., 585, and a twin, brother, stillborn Aug. 14, 1892; Jacob D., 591; Henry D., Nov. 21, 1898, died Feb. 8, 1899; Harvey D., 594; Fannie D., Feb. 22, 1903, died Sept. 29, 1916.

579, Amanda D. Swartzentruber, 578, was born Oct. 25, 1884; occupation, retired farmer; church, Beachy; address, Grantsville, Md.; married April 1, 1906 to Henry E. Yoder, son of Eli C. Yoder and Dora (Hostetler) Yoder. Henry was born April 5, 1884, died Aug. 18, 1954. Their children: Fannie (see 176); Alvin, June 30, 1908, died Sept. 2, 1929; Amelia, (see 13); Ervin, 580.

580, Ervin H. Yoder, 579, was born May 9, 1919; occupation, farmer; church, Conservative; address, Bittinger, Md.; married April 11, 1943 to Mary Anna Bender, daughter of Norman E. Bender and Beulah (Yoder) Bender. Mary Anna was born May 29, 1924. Their children: Loretta Irene, March 30, 1944; Leona Marie, May 5, 1946; Melvin Arliss, Sept. 25, 1950; Merlin Wayne, Jan. 2, 1956.

581, Katie Swartzentruber, 578, was born Sept. 2, 1888, died Dec. 11, 1936; church, Old Order Amish; address, Oakland, Md.; married Sept. 10, 1916 to Daniel Petersheim, son of Jonas Petersheim and Barbara (Schlabach)

Petersheim. Daniel was born Aug. 9, 1895. Their children: Harvey, Dec. 15, 1917, died April 13, 1918; Allen Leroy, 582; Henry Daniel, 583; Floyd Ervin, 584. Daniel was married the second time on Oct. 24, 1937 to Anna N. Beachy of family No. 154.

582, Allen LeRoy Petersheim, 581, was born May 22, 1921; occupation, farmer; church, Amish; address, Oakland, Md.; married Feb. 15, 1945 to Anna Miller, daughter of David Miller and Catherine (Miller) Miller. Anna was born March 18, 1920. Their children: Mary, March 27, 1946; Bertha, Oct. 4, 1947; Cora, Nov. 22, 1950; Melvin Daniel, Nov. 11, 1956.

583, Henry Daniel Petersheim, 581, was born Aug. 3, 1924; occupation, farmer; church, Old Order Amish; address, Oakland, Md., R. 2; married Oct. 9, 1949 to Elizabeth Shettler, daughter of Mose L. Shettler and Mary J. (Miller) Shettler. Elizabeth was born Aug. 22, 1930. Their children: Paul Neven, Nov. 30, 1950; Irene Ellen, Oct. 23, 1954.

584, Floyd Ervin Petersheim, 581, was born Aug. 22, 1928; occupation, farmer; church, Old Order Amish; address, Dover, Del.; married Nov. 27, 1947 to Mary D. Miller, daughter of David B. Miller and Cassie A. (Miller) Miller. Mary was born Aug. 29, 1924. Their children: Katie Marie, Oct. 29, 1948, died Jan. 12, 1949; Susie Anna, Aug. 6, 1950; Linda Irene, Nov. 12, 1953; Elma Mae, April 24, 1955; Edna Jane, Nov. 15, 1957.

585, Simon D. Swartzentruber, 578, was born Aug. 14, 1892; occupation, farmer; church, Old Order Amish, ad-

dress, Oakland, Md., R. 2; married Dec. 25, 1914 to Daisy E. Yoder, daughter of Eli C. Yoder and Dora C. (Hostetler) Yoder. Daisy was born Jan. 29, 1893. Their children: Henry S., 586; Fred S., 587; Claude S., 588; Lewis S., 589; Lena S., (see 5); Owen, 590.

586, Henry S. Swartzentruber, 585, was born May 8, 1916; occupation, farmer; church, Old Order Amish; address, Oakland, Md.; married Aug. 26, 1945 to Saloma Summy, daughter of Yost P. Summy and Emma (Kinsinger) Summy. Saloma was born Dec. 30, 1919. Their children: Robert, Feb. 9, 1947; David, May 31, 1950; Rachel, Feb. 5, 1955.

587, Fred S. Swartzentruber, 585, was born March 28, 1918; occupation, cheesemaker; church, Conservative; address, Reedsville, Pa.; married, Nov. 20, 1941 to Orpha Schlabach, daughter of Andrew Schlabach and Mary Ann (Mullet) Schlabach. Orpha was born June 22, 1922. Their children: Ernest, May 30, 1942; Herman, June 8, 1943; Alvin, July 25, 1944; Bernadine, July 26, 1945; Gertrude Ann, July 5, 1946.

588, Claude S. Swartzentruber. 585, was born Oct. 18, 1919; occupation, farmer; church, Amish; address, Oakland, Md.; married Dec. 25, 1945 to Rachel E. Byler, daughter of Eli M. Byler and Fannie R. (Byler) Byler. Rachel was born Feb. 26, 1921. Their children: Rhoda C. Sept. 18, 1947; Daniel C., May 26, 1949; Catherine C., Dec. 20, 1951; Joseph C., Sept. 27, 1953; Abner C., Sept. 4, 1957.

589, Lewis S. Swartzentruber, 585, was born June 3, 1923; address, Dover, Del., R. 2, Box 370; married Oct. 21,

1948 to Anna N. Swartzentruber, daughter of Norman C. Swartzentruber and Sarah N. (Lee) Swartzentruber. Anna was born May 29, 1926. Their children: Esther L., Jan. 17, 1952; Simon L., May 12, 1953; Sarah L., Feb. 19, 1955; Dora L., Nov. 18, 1957; Martha L., May 14, 1959.

590, Owen S. Swartzentruber, 585, was born Nov. 12, 1927; occupation, farmer; church, Old Order Amish; address, Oakland, Md., married March 5, 1959 to Edna Petersheim, daughter of Jonas G. Petersheim and Lydia C. (Zook) Petersheim. Edna was born May 20, 1934.

591, Jacob D. Swartzentruber, 578, was born Dec. 11, 1894; occupation, Standard Oil contractor; church, Mennonite; address, Oakland, Md.; married June 15, 1917 to Elizabeth Lichty, daughter of Simon J. Lichty and Sara D. (Beachy) Lichty. Elizabeth was born Dec. 17, 1886. Their children: Willard A., 592; Merle E., 593.

592, Willard A. Swartzentruber, 591, was born Oct. 7, 1919; occupation, farmer; church, Mennonite; address, Oakland, Md.; married Nov. 23, 1939 to Evelyn Friend, daughter of Robert Friend and Verna (Lape) Friend. Evelyn was born May 29, 1922. Their children: Richard Lowell, Nov. 25, 1940; Nelson Willard, April 22, 1944; Marjorie Lois, April 30, 1946; Dennis Ray, April 18, 1952; Starla Kay, June 21, 1954.

593, Merle E. Swartzentruber, 591, was born Oct. 7, 1922; occupation, mould maker; church, Paradise United Church of Christ, Evangelical and Reformed; address, R. 2, Messe Road, Louisville, Ohio; married Nov. 16, 1946 to Vivian S. Umlauf, daughter of Earl W. Umlauf and Mae

(Stratton) Umlauf. Vivian was born Jan. 27, 1924. Their children: Shirley Ann, Aug. 1, 1950; Patricia Lee, April 10, 1953

594, Harvey D. Swartzentruber, 578, was born Nov. 28, 1899; occupation, storekeeper; church, Mennonite; address, Oakland, Md.; married April 16, 1927 to Nellie Grace White, daughter of Leroy White and Minnie (Lee) White. Nellie Grace was born April 8, 1907. Their children: Delbert D., April 21, 1930; Delores E., Oct. 28, 1934; Lois Grace, July 10, 1941.

This is the end of Lydia's family. There are four of their children living and six dead; 21 grandchildren living, one dead; 44 great-grandchildren living, one dead.

595, Daniel S. Beachy, 1, was born Aug. 29, 1866, died Sept. 8, 1913; occupation, retired farmer; church, Amish; address, Meyersdale, Pa.; married June 8, 1890 to Amanda S. Miller, daughter of Samuel J. Miller and Magdalena (Swartzentruber) Miller. Amanda was born Oct. 12, 1864, died Aug. 16, 1927. Daniel was ordained to the ministry Oct. 25, 1896. Their children: Cora, 596; Norman, 599; Lucy, 601; Samuel, 602; Elizabeth, 604; Joel, 608; Salome, 612; Tillie, 613; Eli, 616; Alvin, 618; Simon, 621.

596, Cora D. Beachy, 595, was born May 6, 1891, died Feb. 14, 1922; occupation, retired farmer; church, Amish; address, Meyersdale, Pa.; married Oct. 8, 1914 to Simon D. Hershberger, son of Daniel Hershberger and Anna (Yoder) Hershberger. Simon was born Jan. 5, 1876, died Jan. 14, 1930. Their children: Anna Lulu, 597; Allen, April 21, 1919, died May 17, 1941.

597, Anna Lulu Hershberger, 596, was born Sept. 5, 1916, occupation, housekeeper; church, Roman Catholic; married, July 26, 1934 to Carl Brunk. Their child: Donna Lee, 598. Anna Lulu was married the second time to Romy Ancheta, son of Pedro Ancheta and Marie (Dangan) Ancheta. Romy was born Feb. 1, 1910. Their child: Victoria Marie, April 27, 1943.

598, Donna Lee Brunk, 597, was born Jan. 23, 1938; occupation, housewife; church, Mennonite; address, Harrisburg, Va., R. 4; married June 7, 1955 to Nelson Elburn Suter, son of Menno R. Suter and Margaret (Wenger) Suter. Nelson was born Aug. 13, 1934. Their children: Darryl Lynn, July 3, 1956; Phillip Terrence, Oct. 22, 1957.

599, Norman D. Beachy, 595, was born Aug. 15, 1892; occupation, custom spraying; church, Amish Mennonite; address, Meyersdale, Pa.; married Feb. 27, 1916 to Elizabeth Spenler, daughter of Peter Spenler and Elizabeth (Steinman) Spenler. Elizabeth was born June 22, 1883. Norman was ordained to the ministry April 27, 1929. Their children: Barbara, 600; Harvey, March 9, 1919, died March 19, 1919.

600, Barbara Beachy, 599, was born Dec. 26, 1916; occupation, farmer; church, Amish Mennonite; address, Meyersdale, Pa.; married May 12, 1940 to Ervin N. Hershberger, son of Noah Hershberger and Sovilla (Yoder) Hershberger. Ervin was born April 17, 1914. Their child: Mildred Elizabeth, Nov. 18, 1943.

601, Lucy Beachy, 595, was born Nov. 9, 1893; church,

Mennonite; address, Intercourse, Pa.; married Jan. 1, 1933 to John K. Smoker, son of Michael Smoker and Barbara (King) Smoker. John was born May 7, 1868.

602, Samuel D. Beachy, 595, was born Oct. 19, 1895, died April 18, 1942; occupation, farmer; church Conservative; address, Salisbury, Pa.; married July 11, 1920 to Barbara Spenler, daughter of Peter Spenler and Elizabeth (Steinman) Spenler. Elizabeth was born March 7, 1888. Their children: Rosie Elizabeth, May 26, 1921; Alvie Ray, 603.

603, Alvie Ray Beachy, 602, was born May 2, 1923; occupation, machinist; church, Mennonite; address, Lancaster, Pa., R. 4, Box 272; married Nov. 16, 1946 to Elsie Leaman, daughter of M. Rohror Leaman and Elizabeth Leaman. Elsie was born May 22, 1920. Their children: Glenn Roy, April 23, 1949; Dorothy Jean, July 19, 1950; Donald L., June 8, 1953; Lois Marie, July 17, 1958.

604, Elizabeth D. Beachy, 595, was born Feb. 23, 1897; occupation, housewife; church, Assembly of God; address, Sarasota, Fla., Box 5335; married Dec. 30, 1922 to Jonas E. Miller, son of Eli S. Miller and Martha (Helmuth) Miller. Jonas was born Dec. 6, 1900. Their children: Lois Vivian, 605; James Luke, Feb. 27, 1927, died Dec. 26, 1940; John Mark, 606; Mary Elizabeth, 607.

605, Lois Vivian Miller, 604, was born Dec. 19, 1924; occupation, nurse; church, Baptist; address, 3169 Bellevue St., Sarasota, Fla., married Sept. 14, 1945 to Jack T. Harman, son of Frank Harman and Hazel (Moore) Harman. Jack was born Nov. 7, 1925. Their children: Kathleen Sue, July

7, 1946; Linda Diane, July 7, 1948; Michael Thomas, Feb. 4, 1950; David Patrick, stillborn June 30, 1954.

606, John Mark Miller, 604, was born July 4, 1929; occupation, electrical engineer; church, Methodist; address, 3619, 50th Ave., Seattle, Wash.; married Aug. 12, 1951 to Barbara Barth, daughter of John Barth and Fern Barth. Barbara was born Nov. 25, 1928. Their children: Steven Mark, July 8, 1952; Christopher John, Aug. 20, 1956.

607, Mary Elizabeth Miller, 604, was born July 29, 1932; occupation, missionary; church, Assembly of God, address, Box 927, Singapore, Malaya; married June 1, 1952 to Steven L. Nolin, son of Hula Nolin and Ethel (Stevens) Nolin. Stevens was born March 2, 1927. Their children: Rebecca Sue, Nov. 20, 1956; Jennifer Elizabeth, Nov. 12, 1958.

608; Joel D. Beachy, 595, was born Jan. 24, 1899; occupation, retired farmer; church, Mennonite; address, Grantsville, Md.; married March 8, 1925 to Annie M. Hershberger, daughter of Menno E. Hershberger and Minnie E. (Yoder) Hershberger. Annie was born June 3, 1904. Their children: Claude Raymond, (see 26); Alvie Daniel, 609; Ivan Edgar, 610; Lela Jane, 611; Margaret Ellen, Oct. 11, 1942; Stanley Creed, June 7, 1947.

609, Alvie Daniel Beachy, 608, was born Aug. 11, 1930; occupation, mechanic; church, Mennonite; address, Grantsville, Md.; married Sept. 18, 1954 to Kaye M. Hemings, daughter of Rollin Hemings and Eleanora M. (Parker) Hemings. Kaye was born June 28, 1935. Their children: Leland Joel, May 15, 1955; Daniel Gilbert, Jan. 23, 1957; Doris Eleanor, May 29, 1958.

610, Ivan Edgar Beachy, 608, was born Sept. 26, 1934; occupation, teacher; church, Brethren in Christ; address, Grantham, Pa.; married June 22, 1957 to Lois L. Eshelman, daughter of Charles F. Eshelman and Mary (Gish) Eshelman. Lois was born Jan. 24, 1934.

611, Lela Jane Beachy, 608, was born May 24, 1936; occupation, housekeeping; church, Mennonite; address, Grantsville, Md.; married April 20, 1957 to Allen M. Beachy, son of Milton M. Beachy and Bertha (Yoder) Beachy. Allen was born June 8, 1936. Their child: Evelyn Sue, Nov. 15, 1958.

612, Salome D. Beachy, 595, was born Jan. 2, 1901; occupation, housewife and nurse; church, Mennonite; address, Gordonville, Pa., R. 1; married Jan. 1, 1935 to Ezra Nafzinger, son of Andrew Nafzinger and Catherine (Schweitzer) Nafzinger. Ezra was born Aug. 15, 1891. Their children: Ruth Ann, Feb. 10, 1936, died the same day; Doris Irene, March 28, 1938, died Feb. 19, 1939; Daniel Ezra, May 9, 1940.

613, Tillie D. Beachy, 595, was born Jan. 17, 1903, died July 9, 1942; occupation, housewife; church, Mennonite; address, Bird-in-Hand, Pa.; married Jan. 25, 1925 to Fred E. Miller, son of Eli S. Miller and Martha (Helmuth) Miller. Fred was born Feb. 15, 1903. Their children: Daniel E., 614; Eli Lewis, 615; Walter Lincoln, April 22, 1932. Walter has been a registered nurse in Kansas City, Mo., for a number of years. Fred was married the second time to Mary Martin on Jan. 18, 1944.

614, Daniel E. Miller, 613, was born Nov. 1, 1925;

occupation, carpenter; church, Mennonite; address, Lancaster, Pa., R. 4; married Nov. 28, 1946 to Sara Ellen Bender, daughter of Floyd Bender and Barbara (Maust) Bender. Sara Ellen was born June 27, 1926. Daniel was ordained to the ministry Nov. 3, 1946. Their children: Ruth Elaine, Aug. 26, 1947; David Ethan, June 23, 1948; Daniel, Jr., Nov. 3, 1949; James Elson, Feb. 19, 1951; Mary Ellen, Dec. 16, 1952; Jason Everett, March 7, 1955; Lois Eileen, Dec. 27, 1956.

615, Eli Lewis Miller, Sr., 613, was born Oct. 17, 1927; occupation, route manager, Colony Farms Dairy; church, Huntington Avenue Mennonite; Newport News; address, 140 North Colony Road, Denbigh, Va.; married July 3, 1949 to Ruth Brubaker Hess, daughter of John Lehman Hess and Mary Erb (Brubaker) Hess. Ruth Brubaker was born April 6, 1926 Their children: James Allen, Sept. 8, 1950; Phillip Earl, Sept. 1, 1951; twins, John Elson and Jean Ellen, July 1, 1952; twins, Eli Lewis, Jr., Oct. 14, 1954 and Elizabeth Louise, Oct. 15, 1954; Marie Arlene, June 2, 1956; Barbara Ann, July 17, 1958.

616, Eli D. Beachy, 595, was born Dec. 9, 1904; occupation, farmer; church, Amish; address, Oakland, Md.; married Dec. 7, 1924 to Minnie L. Beachy, daughter of Lewis M. Beachy and Nancy E. (Yoder) Beachy. Minnie was born June 25, 1903. Eli was ordained minister in the year 1936. Their children: Edwin E., 617; Esther Viola, Nov. 16, 1929; Fannie Marie, Nov. 13, 1939.

617, Edwin E. Beachy, 616, was born Aug. 12, 1925; occupation, farmer; church, Amish Mennonite; address, Oakland, Md.; married April 17, 1952 to Katie Stoltzfus,

daughter of Jonas L. Stoltzfus and Rachel (Byler) Stoltzfus. Katie was born March, 1928. Their children: Alvin Daniel, March 7, 1953; Esther Arlene, Sept. 26, 1956.

618, Alvin D. Beachy, 595, was born Nov. 6, 1906; occupation, farmer; church, Conservative Mennonite; address, Greenwood, Del.; married March 31, 1929 to Pauline Bender, daughter of Valentine Bender and Caroline (Gingerich) Bender. Pauline was born Dec. 29, 1909. Their children: Vivian Marie, Jan. 20, 1930; Nevin Allen, 619; Willard Arthur, 620; Grace Bonnie, May 4, 1936; Lester Alvin, April 5, 1939; Leonard Alton, Nov. 9, 1940; Beatrice Salome, Dec. 1, 1942; Donna Carol, Dec. 24, 1947.

619, Nevin Allen Beachy, 618, was born May 29, 1932; occupation, carpenter; church, Conservative Mennonite; address, Greenwood, Del.; married April 13, 1957 to Anna Marie Hershberger, daughter of Elmer N. Hershberger and Fannie Elizabeth (Beachy) Hershberger. Anna Marie was born Feb. 18, 1934. Their child: Allen LeRoy, Jan. 9, 1958.

620, Willard A. Beachy, 618, was born March 9, 1934; occupation, teacher; church, Greenwood Mennonite; address, Jackson, Ohio; married, July 28, 1956 to Edna Mae Miller, daughter of Monroe Miller and Maryann (Yoder) Miller. Edna Mae was born June 24, 1933. Their child: Steven Arthur, June 11, 1957.

621, Simon D. Beachy, 595, was born Dec. 19, 1907; occupation, farmer; church, Conservative Mennonite; address, Salisbury, Pa., R. 1; married Oct. 1, 1931 to Verda Bender, daughter of Christian W. Bender and Ida (Hersh-

berger) Bender. Verda was born June 20, 1911. Simon was ordained deacon Sept. 1, 1946. Their children: Hilda, 622; Ada, 623; Esther, Jan. 15, 1941; Lucy, Oct. 20, 1946.

622, Hilda Beachy, 621, was born Oct. 2, 1933; occupation, farmer; church, Conservative Mennonite; address, Meyersdale, Pa.; married March 7, 1954 to Ivan J. Maust, son of Alvin L. Maust and Edna (Miller) Maust. Ivan was born May 4, 1931. Their children: Daniel Conrad, Dec. 24, 1954; Eileen Ruth, Jan. 19, 1956; Philip Weldon, Feb. 21, 1957; Richard Mark, April 16, 1958; Karen Naomi, April 23, 1959.

623, Ada Beachy, 621, was born Feb. 23, 1937; occupation, farmer; church, Conservative Mennonite; address, Meyersdale, Pa.; married May 26, 1957 to Evan Lewis Maust, son of Alvin L. Maust and Edna (Miller) Maust. Lewis was born May 4, 1931. Their children: LaVern Eugene, March 8, 1958; Linda Marie, May 22, 1959.

This is the end of Daniel's family. There are eight of their children living and three dead; 32 grandchildren living and four dead; 56 great-grandchildren living and one dead; two great-great-grandchildren living.

624, Susie S. Beachy, 1, was born Jan. 25, 1869, died June 14, 1942; church, Old Order Amish; address, Princess Anne, Va.; married Feb. 2, 1890 to Christian Swartzentruber, son of Jacob Swartzentruber and Elizabeth (Hershberger) Swartzentruber. Christian was born Sept. 23, 1868, died Oct. 27, 1933; Christian was ordained to the ministry, April 4, 1894. Their children: Menno C., Nov. 18, 1890, died Sept. 27, 1891; Lloyd C., 625; Samuel C., 629; Enos C.,

630; Lizzie C., May 20, 1897, died Oct. 28, 1903; Norman C., 636; Jacob B., 639; Anna C., Sept. 19, 1903; Amanda C., April 20, 1906; Jonas Christian, 641; Eli B., 644.

625, Lloyd C. Swartzentruber, 624, was born Dec. 5, 1891; occupation, farmer; church, Fairfield A. M.; address, Tampico, Ill.; married Oct. 12, 1916 to Elva Ellen Kempf, daughter of Menno Kempf and Mattie (Rhodes) Kempf. Elva Ellen was born March 16, 1895, died Dec. 26, 1927. Their children: Ivan Lee, 626; Olan Ora, 627; Edna Fern, 628. Lloyd was married the second time on Oct. 14, 1928 to Effie Ruth Hostetler, who was born Nov. 11, 1895, the daughter of Eli Hostetler.

626, Ivan Lee Swartzentruber, 625, was born Feb. 9, 1920; occupation, farmer; church, Conservative; address, Kalona, Iowa, R. 1, Box 33; married, Sept. 1, 1940 to Alma Bontrager, daughter of A. D. Bontrager and Millie (Chupp) Bontrager. Alma was born March 5, 1921. Their children: Martha Fern, Oct. 20, 1941; Elva May, May 23, 1943; Jo Ann, Jan. 20, 1948; Lee Ivan, April 26, 1950; Geneva Kay, July 29, 1953; Don Irvin, June 9, 1955.

627, Olan Ora Swartzentruber, 625, was born Dec. 23, 1922; occupation, farmer; church, Amish Mennonite; address, Deer Grove, Ill.; married March 26, 1944 to Dorothy Ellen Blosser, daughter of Joseph Blosser and Katie E. (Hostetler) Blosser. Dorothy Ellen was born March 3, 1924. Their children: David Joseph, Dec. 27, 1944; Marvin Lee, March 16, 1947; Roy Ernest, Nov. 9, 1948; John Lloyd, June 12, 1950; Leslie Ora, Jan. 27, 1953; Truman Paul, Oct. 20, 1954; Leo Ivan, July 26, 1957.

628, Edna Fern Swartzentruber, 625, was born July 9, 1925; occupation, housekeeper; church, Amish Mennonite; address, Tampica, Ill., R. 2; married Dec. 3, 1946 to William Jacob Schrock, son of Jacob Schrock and Laura Ethel (Miller) Schrock. William Jacob was born March 16, 1924. Their children: Bertha Ellen, March 16, 1948; Nancy Helen, Dec. 17, 1949; Clifford William, Aug. 21, 1951; Larry Jacob, Aug. 28, 1952; Lenora Fern, Dec. 22, 1953; Miriam Jean, Nov. 7, 1955, died Nov. 8, 1955; Earl Eugene, Jan. 30, 1959.

629, Samuel C. Swartzentruber, 624, was born Oct. 20, 1892, died May 15, 1959; address, Wellman, Iowa; married Oct. 12, 1921 to Alice Pearl Miller, daughter of Abe Miller. Alice Pearl was born May 1, 1898.

630, Enos C. Swartzentruber, 624, was born Sept. 14, 1895; occupation, retired farmer; church, Old Order Amish; address, Kalona, Iowa; married June 2, 1918 to Magdalena Bender, daughter of Samuel W. Bender and Lovina (Swartzentruber) Bender. Magdalena was born Nov. 8, 1894. Enos was ordained minister Sept. 2, 1930, and as bishop April 10, 1944. Their children: Barbara, 631; Lovina, 632; Chriss, 633; Eldon, 634; Sadie, May 27, 1930; Paul, 635; Katie, Dec. 17, 1934.

631, Barbara E. Swartzentruber, 630, was born Nov. 19, 1919; occupation, farmer; church, Old Order Amish; address, Kalona, Iowa; married Oct. 21, 1945 to Emanuel Bontrager, son of Menno Bontrager and Mattie (Hostedler) Bontrager. Emanuel was born May 24, 1919. Their children: Magdalena, Sept. 5, 1947; Edith, Nov. 2, 1948; Ivan, Aug. 19, 1952; Clayton, May 22, 1956.

632, Lovina E. Swartzentruber, 630, was born April 8, 1923; occupation, farming; church, Old Order Amish; married Jan. 12, 1947 to Truman W. Miller, son of Noah J. Miller and Lizzie (Laman) Miller. Truman was born Nov. 15, 1925; he was ordained minister in 1948, and as bishop in the year 1950. Their children: Joseph T., Dec. 5, 1947; Phebe, April 5, 1949; Freda, March 4, 1950; Miriam, Jan. 31, 1954; Enos T., Sept. 4, 1957.

633, Chriss E. Swartzentruber, 630, was born Dec. 21, 1924; occupation, farmer; church, Old Order Amish; address, Drasco, Arkansas; married Feb. 7, 1946 to Emma Miller, daughter of Dennis J. Miller and Ida (Helmuth) Miller. Emma was born Sept. 6, 1921. Their children: Ida Mae, Sept. 25, 1951; Laben C., Feb. 6, 1953; David C., March 17, 1955.

634, Eldon E. Swartzentruber, 630, was born June 19, 1927; occupation, farmer and shoe repair and appliance store; church, Conservative; address, Kalona, Iowa; married Dec. 19, 1950 to Eldora Miller, daughter of Emery B. Miller and Mary (Shettler) Miller. Eldora was born Dec. 19, 1930. Their children: James Arlin, Dec. 15, 1951; Francis Lee, April 21, 1954; Beulah Mae, May 29, 1957.

635, Paul E. Swartzentruber, 630, was born Feb. 24, 1932; occupation, farmer; church, Conservative Mennonite; address, Kalona, Iowa; married Dec. 25, 1954 to Martha Miller, daughter of Henry S. Miller and Sarah (Hostedler) Miller. Martha was born Sept. 29, 1933. Their children: Twila June, March 8, 1956; Mark Paul, May 2, 1957; Grace Elaine, May 10, 1958.

636, Norman C. Swartzentruber, 624, was born Sept. 12, 1899; occupation, farmer; church, Old Order Amish; address, Dover, Del.; married Oct. 31, 1922 to Sarah N. Lee, daughter of Noah J. Lee and Matilda D. (Yoder) Lee. Sarah was born Feb. 3, 1902, died May 7, 1928; Norman was ordained to the ministry, Nov. 6, 1938. Their children: Simon N., 637; Eli N., 638; Anna N., (see 589); infant daughter, born dead, May 7, 1928. Norman was married the second time Feb. 28, 1929 to Esther Schlabach, daughter of John Schlabach. Esther was born April 12, 1900. Their children: Mary, May 13, 1932; infant daughter, stillborn, July 26, 1934; Christian, Oct. 31, 1941, died Nov. 6, 1941.

637, Simon N. Swartzentruber, 636, was born Oct. 22, 1923; occupation; farmer; address, Dover, Del., R. 2, Box 75; married Nov. 2, 1944 to Mary Jane Nisley, daughter of John D. Nisley and Fannie A. (Miller) Nisley. Mary Jane was born Nov. 24, 1923. Their children: John Eldon, Dec. 1, 1948, died Aug. 21, 1959; Daniel, Oct. 6, 1952; Sarah Anne, March 26, 1956.

638, Eli N. Swartzentruber, 636, was born May 19, 1925; occupation, farming and saw milling; church Old Order Amish; address, Hartly, Del.; married Nov. 22, 1945 to Barbara Y. Mast, daughter of Yost D. Mast and Amanda D. (Byler) Mast. Barbara was born Aug. 18, 1917. Their children: Henry, April 27, 1950; Lydia, May 20, 1951; Amanda, Nov. 4, 1952; Esther, July 14, 1955; Norman, Oct. 2, 1958.

639, Jacob B. Swartzentruber, 624, was born Aug. 9, 1901; occupation, truck driver; church, Amish Mennonite;

address, Salisbury, Pa.; married Aug. 24, 1922 to Fannie J. Kinsinger, daughter of John Kinsinger and Amanda E. (Yoder) Kinsinger. Fannie was born Sept. 20, 1901. Their children: Sarah, (see 31); Christian, 640; Nancy Jane, Feb. 20, 1928; Mary Magdalena, Feb. 16, 1932.

640, Christian Swartzentruber, 639, was born Feb. 22, 1925; occupation, Yoder's Locker Plant; church, Amish Mennonite; address, Springs, Pa.; married June 15, 1947 to Esther E. Yoder, daughter of Claude E. Yoder and Olive J. (Tice) Yoder. Esther was born born Aug. 6, 1926. Their children: Pauline Fern, Nov. 15, 1950; Kenneth James, Jan. 21, 1958.

641, Jonas C. Swartzentruber, 624, was born March 21, 1908; occupation, farmer; church, Beachy; address, Montezuma, Ga.; married Sept. 3, 1929 to Anna J. Miller, daughter of Jonas C. Miller and Catherine B. (Miller) Miller. Anna was born July 27, 1907. Their children: Eldon, 642; Lloyd, (see 67); Catherine, 643; Susan, (see 74); Norman, (see 101); Ray, July 13, 1938; Daniel, Aug. 1, 1940; Bertha, Oct. 14, 1941; Noah, May 24, 1943; Merlin, Feb. 5, 1951.

642, Eldon Swartzentruber, 641, was born July 19, 1930; occupation, milkman; church, Providence Conservative; address, Princess Anne, Va.; married Aug. 12, 1951 to Laura Dickerson. Laura was born Aug. 30, 1929. Their children: David LeRoy, July 11, 1952; Ruth Elaine, Aug. 3, 1953; Richard Daniel, Dec. 27, 1955; a son, stillborn Aug. 3, 1957; Eldon Ray, Nov. 17, 1958.

643, Catherine J. Swartzentruber, 641, was born Nov. 23, 1932; occupation, masonry; church, Amish Mennonite; address, R. 2, Box 344; Lynnhaven, Va.; married Oct. 6, 1953 to Wm. Joseph Troyer, son of Ezra N. Troyer and Amanda (Kramer) Troyer. Wm. Joseph was born Feb. 6, 1930. Their children: Sharon Marie, June 27, 1954; Julius Eldon, Feb. 29, 1956; Nelson Lee, April 4, 1957; Norman Eli, March 14, 1959.

644, Eli B. Swartzentruber, 624, was born Oct. 11, 1910; occupation, shoe repairing; church, Beachy; address, Grantsville, Md.; married Nov. 2, 1930 to Anna G. Petersheim, daughter of Gideon Petersheim and Lydia (Yoder) Petersheim. Anna was born Oct. 6, 1902, died March 19, 1956. Their children: Omar Gideon, Oct. 13, 1931, died Oct. 15, 1931; twins, Miriam E., 645, and Mildred E., Aug. 1, 1932; Lydia Susan, Oct. 10, 1934, died Dec. 26, 1934; Enos Elton, (see 75); Ruth E., Nov. 4, 1936; Rachel E., Nov. 8, 1937, died Nov. 23, 1937; infant daughter, Oct. 12, 1938, died Oct. 15, 1938. Eli was married the second time Nov. 8, 1956 to Ada M. Kinsinger. Ada was born Aug. 23, 1909.

645, Miriam E. Swartzentruber, 644, was born Aug. 1, 1932; occupation, housewife; church, Baptist; address, Oglethorpe, Ga., Box 186; married March 10, 1956 to James Isaac Welch, son of Hubert Clinton Welch and Lathey (Johnson) Welch. Their children: James Isaac, Jr., Oct. 14, 1956; Kathy Elaine, Sept. 6, 1957.

This is the end of Susie's family. There are eight of their children living and three dead; 32 grandchildren living and seven dead; 71 great-grandchildren living and two dead.

646, Elias S. Beachy, 1, was born Aug. 1, 1871, died June 26, 1923; church, Amish; married Feb. 25, 1894 to Sarah M. Yoder, daughter of David Yoder and Mattie (Miller) Yoder. Sarah was born Jan. 18, 1874, died March 20, 1939. Elias was ordained to the ministry Nov. 13, 1904 and as bishop June 2, 1907. Sarah was married the second time on May 26, 1924 to Preacher Gideon N. Kauffman. Gideon died Dec. 4, 1928.

Come let us all unite to praise
The Saviour of mankind,
Our thankful hearts in solemn lays
Be with our voices joined.

O Lord we cannot silent be;
By love we are constrained
To offer our best thanks to Thee,
Our Saviour and our Friend.

Though feeble are our best essays;
Thy love will not despise
Our grateful songs of humble praise,
Our well-many sacrifice.

Let every tongue Thy goodness show,
And spread abroad Thy fame;
Let every heart with praise o'erflow
And bless Thy sacred name.

INDEX

ASH

Dorthy Virginia — Samuel J. Brenneman 192
Fern Lucille — Edwin Ray Yoder 134
Helen Marriette — Edwin E. Yoder 144

BEACHY

Abraham S. — Barbara J. Yoder 263
Ada — Evan Lewis Maust 623
Aden S. — Donna Cruse 309
Alma S. — Ezra J. Plank 311
Alpha — Noah Otto 304
Alta Mae — Solomon Detweiler 173
Alvie Daniel — Kaye M. Hemings 609
Alvie Ray — Elsie Leaman 603
Alvin — Donna Jean Cordray 537
Alvin — Edna Miller 462
Alvin Allen — Emma Mae Miller 421
Alvin D. — Barbara A. Hochstetler 543
Alvin D. — Pauline Bender 618
Alvin J. — Dora Helmuth 336
Alvin S. — Katie Helmuth 359
Amanda — David Petersheim 367

BEACHY

Amanda — Felty Yoder 408
Amanda — Roy Kinsinger 159
Amanda C. — William S. Yoder 60
Ananias — Ella Mae Shetler 434
Andrew S. — Esther Stutzman 260
Anna — Willis Christner 536
Anna C. — Edward M. Yoder 131
Anna D. — Dan J. Gingerich 547

Anna Mae — Enos Yoder 339
Anna N. — Daniel Petersheim 154
Anna S. — Daniel J. Chupp 250
Arthur Martin — Polly A. Helmuth 290
Arthur Martin — Mary D. Mast 290
Barbara — Ervin N. Hershberger 600
Barbara C. — Milton E. Yoder 115
Barbara J. — Toby D. Yoder 332
Barbara S. — John E. Otto 313
Benjamin — Sadie Ropp 464
Bertha — Solomon J. Miller 452
Bertha Ellen — Amos Miller 338
Bertha J. — Joseph Edward Marner 298

BEACHY

Calvin Coolidge — Aurelia Kipfer 420
Catherine — Jonas I. Yoder 425
Catherine D. — Edward E. Nisley 319
Catherine S. — Elias Miller 180
Christian S. — Sarah Hershberger 2
Clara S. — Noah J. Yoder 314
Clarence S. — K. Pauline Marner 305
Claude Raymond — Edna Yoder 26
Cora D. — Simon D. Hershberger 596
Cornelius C. — Magdalena Swartzentruber 485
Cornelius D. — Alma Bontrager 546
Daniel C. — Susan D. Miller 540
Daniel D. — Esther Graber 548
Daniel M. — Ada Keim 368
Daniel N. — Sadie S. Hochstetler 156
Daniel S. — Amanda S. Miller 595
Daniel S. — Emma A. Kuhns 560
Daniel S. — Lydia Byler 346

David D. — Mary Ellen Miller 549
David J. — Ida Mae Schrock 292
David Jr. — Mattie M. Miller 254
David M. — Susie Bontrager 370
David N. — Effie Yoder 160
David Philemon — Katherine Swartz 418
David S. — Lydia J. Miller 225
David E. — Emma Lee 269

BEACHY

Delilah Fern — Donald Boyd England 294
Dora E. — Jonas M. Schrock 288
Edna Mae — Donald Carl Mahanna 436
Earl Jason — Mary Bender 439
Edna Mae — Cornelius Hochstetler 172
Edna Mae — Amos J. Miller 375
Edna Mae — Leander Binganian 299
Edna S. — Andrew Plank 312
Edward — Gertie Lee 262
Edwin E. — Katie Stoltzfus 617
Eli C. — Maryann Kauffman 529
Eli D. — Cora E. Yoder 286
Eli D. — Margaret Stauffer 544
Eli D. — Minnie L. Beachy 616
Eli J. — Martha Fern Schrock 259
Eli Jr. — Katie Eleanor Farmwald 539
Eli M. — Amanda Gingerich 233
Eli S. — Emma Keim 357
Elias S. — Sarah M. Yoder 646
Elizabeth — Andrew M. Beachy 456
Elizabeth — Cecil Reed Lyles 535
Elizabeth — Edw. J. Petersheim 347
Elizabeth J. — Samuel M. Yoder 37

Elizabeth — Levi J. Troyer 402
Elizabeth — Lewis Yoder 3
Elizabeth D. — Jonas E. Miller 604
Elizan — Perry C. Yoder 376
Elmer M. — Alice Mae Miller 364

BEACHY

Elmer N. — Vernie Yoder 155
Elmer S. — Millie Mast 315
Elsie Rose — Floyd M. Troyer 295
Elsie S. — Noah J. Otto 304
Emanuel C. — Ruhama Gingerich 108
Ervin E. — Anna Helmuth 287
Esther — Ervin J. Yoder 338A
Esther — Henry B. Yoder 468
Esther — Chris J. Miller 577
Esther Leota — Ernest Monroe Yoder 480
Esther S. — Lafayette Miller 216
Ezra — Bertha Nohejl 475
Ezra Earl — Shirley Mae Schrock 424
Ezra Paul — Alice Elizabeth Weaver 478
Fannie — Daniel S. Yoder 484
Fannie — Ora W. Miller 459
Fannie Jane — Eli C. Miller 440
Fannie Marie — Edwin L. Schrock 483
Fannie Marie — George E. Myers 423
Florence — Mark S. Hochstetler 534
Floyd — Mattie Miller 457
Floyd S. — Imogene Berry 306
Freida Virginia — George Welhelm, Jr. 317
Glen Everett — Susan Mae Yoder 438
Grace Lois — Paul Yake 476
Grace Lovina — Daniel Christner, Jr. 422

BEACHY

Harley S. — Susie T. Schrock 361
Harvey D. — Marie Miller 545
Harvey S. — Dora C. Perry 302
Hilda — Ivan J. Maust 622
Ida — Henry A. Yoder 542
Ida — Joe J. Beachy 564
Ida — John Henry Eash 486
Ida S. — Noah J. Beachy 264
Ivan Edgar — Lois L. Eshelman 610
Jacob L. — Anna L. Yoder 289
Jacob M. — Abbie F. Slabach 258
Jacob M. — Elizabeth Schrock 342
Jacob M. — Mabel E. Yoder 291
Jessie Samuel — Ruth Miller 444
Joas S. — Marie Troyer 303
Joel D. — Annie Hershberger 608
Joel M. — Polly Chupp 227
Joel P. — Malinda Yoder 374
John — Ida Kauffman 413
John — Miriam Weaver 531
John C. — Naomi Miller 525
John Emery — Edna Mae Gingerich 437
John Henry — Elsie Glick 482
Jonas C. — Rosa Bontrager 574
Jonas J. — Leah Mast 477
Jonas Milton — Katherine Kramer 530
Jonas Paul — Magdalena Hershberger 441
Jonas S. — Fannie Miller 414

BEACHY

Jonas S. — Lizzie Overholt 331
Joseph A. — Mary Miller 442

Joseph E. — Pearl Stutzman 114
Joseph S. — Lydian Stutzman 257
Katie — Chris A. Yoder 576
Katie Ann — Manass Sidney Jones 541
Katie C. — Alvin P. Kramer 572
Katie S. — Abe M. Yoder 355
Lela Jane — Allen M. Beachy 611
Lena — Norman Yutzy 538
Lena — Raymond Yutzy 562
Lena S. — Samuel J. Beachy 265
Lester — Lorraine Keller 481
Levi J. — Gertie Mae Schrock 293
Lewis Leroy — Wilma Yoder 417
Lizzie — Lloyd Shenk 382
Lizzie C. — Sylvanus Kauffman 565
Lizzie D. — John D. Miller 235
Lizzie S. — Joe L. Raber 561
Lizzie S. — Jonas J. Stutzman 247
Lloyd J. — Lydia Miller 337
Lloyd Lee — Anna R. Otto 256
Lucy — John K. Smoker 601
Lucy — Harvey V. Lambright 526
Luella — Simon J. Beachy 563
Lydia — Andy S. Miller 383
Lydia C. — John Wengerd 145

BEACHY

Lydia S. — Daniel J. Swartzentruber 578
Mahlon S. 378
Manasses M. — Lizzie Hochstetler 232
Margaret — Laurence Pamer 465
Marie — Henry Tice 53
Marie Alice — Milton Blaine Howe 174

Martha Magdalena — Samuel B. Nafzinger 416
Martha — Sylvanus Miller 445
Mary — Aaron C. Yoder 412
Mary — Moses Gingerich 458
Mary C. — Benjamin J. Miller 506
Mary Elizabeth — David L. Miller 443
Mary Ellen — Herman Diener 372
Mary N. — Samuel Hertzler 161
Mary Winfred — Milton N. Lee 343
Maymie Marie — Levi L. Miller 297
Melvin — Edna Gingerich 366
Melvin S. — Dorothy Nisly 353
Menno C. — Fannie Christner 169
Menno D. — Emma D. Yoder 226
Menno Jr. — Bernice Geneva Sawyer 255
Menno Jr. — Velda Fern Slabach 369
Menno S. — Elizabeth Yoder 362
Milton N. — Sadie Summy 157
Minnie Alice — Tobias D. Yoder 334
Moses — Barbara Ada Miller 460
Neil — Emma Kramer 533

BEACHY

Nettie — Benjamin J. Shetler 109
Nettie — Benjamin G. Gingerich 109
Nettie S. — Howard Yoder 308
Nevin Allen — Anna Marie Hershberger 619
Nina Lee — John D. Reber 373
Noah C. — Katie D. Schrock 153
Noah D. — Elizabeth Slabach 316
Noah E. — Sara Hochstetler 532
Noah Edward — Elizabeth J. Blucker 296
Noah J. — Ida S. Beachy 264

Noah S. — Catherine Plank 379
Noah S. — Fannie N. Hershberger 59
Norman D. — Elizabeth Spenler 599
Paul N. — Katie Summy 158
Perry M. — Ruby Troyer 369A
Perry J. — Eleanor Niemela 300
Ray Edward — Anna Mae Miller 435
Roman S. — Wilma Bontrager 360
Roy — Audrey Clark 467
Rufus — Anna Mary Mull 170
Rufus E. — Amelia Schrock 80
Rufus R. — Dorothy E. Renno 113
Sadie — Henry Yoder 111
Sadie — Perry E. Yoder 321
Sadie C. — John D. Yoder 175
Sadie M. — Amos J. Mast 363
Sadie S. — Ora Calvin Nisly 354

BEACHY

Sally M. — Willie D. Schrock 234
Salome D. — Ezra Nafzinger 612
Sam N. — Lizzie Miller 407
Sam N. — Edith Young 407
Samuel C. — Katie V. Miller 559
Samuel C. — Lizzie Raber 559
Samuel D. — Barbara D. Schrock 246
Samuel D. — Barbara Spenler 602
Samuel J. — Katherine Schlabach 415
Samuel J. — Lena S. Beachy 265
Samuel M. — Nettie Miller 352
Sarah — Levi J. Miller 380
Sarah Anne — Fred Mast 419
Sarah C. — Andrew D. Kurtz 550

Simon C. — Sara L. Tice 58
Simon D. — Maryann Helmuth 301
Simon D. — Verda Bender 621
Simon J. — Iona Patter 335
Solomon D. — Mary Ann Stutzman 310
Solomon S. — Susie J. Miller 320
Sovilla — John E. Lee 261
Sovilla C. — Ezra Yoder 162
Sovilla S. — Levi D. Hershberger 307
Susanna — Fred Shearer 403
Susie — Ira Thomas 377
Susie — Simon F. Graber 365

BEACHY

Susie
~~Simon~~ M. — William G. Hochstetler 231
Susie May — Willis L. Miller 356
Susie S. — Christian Swartzentruber 624
Tillie D. — Fred E. Miller 613
Tillie D. — Joseph L. Schrock 266
Tillie M. — Raymond Friesen 230
Verna — David L. Yoder 461
Verna S. — Eli M. Schrock 358
Vernon — Dorothy Kilborne 466
Vernon Mahlon — Nora Miller 371
Viola 171
Walter — Mary N. Swartzentruber 110
Walter Lewis — Laurine Marie Miller 479
Willard A. — Edna Mae Miller 620
William Floyd — Mary Anna Brenner 318
William N. — Mary Miller 381
Willie R. — Helen G. Roth 112
Wilma — Harley Jay Miller 575
Wilma — Roy C. Gingerich 463

BEITZEL

Fannie Amelia — Alva Roy Maust 18

BONTRAGER

Daniel N. — Susie Miller 495
Joseph C. — Mary Ann Plank 228
Mary — David W. Schmucker 497
Polly Anna — Ben Graber 229
Samuel N. — Esther J. Miller 496

BRUNK

Donna Lee — Nelson Elburn Suter 598

CHUPP

Edna — Adlai L. Helmuth 253
Jacob B. — Alta W. Miller 251
Lydiann — Toby J. Hershberger 252

EASH

Ada — Levi E. Bontrager 488
Cornelius — Ruth Ilene Graber 504
Edna — Elmer Jay Lehman 491
Eli J. — Polly N. Miller 505
Ervin — Amanda Lambright 489
Esther — Amos D. Bontrager 502
Esther — Joe E. Bontrager 490
Fannie Mae — Tobias D. Frey 500
Kathleen Grace — Hubert Bontrager 493
Katie — Daniel A. Hochstetler 503
Levi J. — Mary D. Mast 487
Lewis J. — Susie Lambright 498
Magdalena — Noah B. Bontrager 494
Patricia Faith — Sheldon Lee Kurtz 493A

Rosa L. — Samuel Schwartz 499
Tobias J. — Sylvia M. Bontrager 492

FREY
Melvin Jay — Edna Raber 501

FRY
Wilma — Freeman M. Hochstetler 388

HERSHBERGER
Alma Jean — Ray J. Swartzentruber 151A
Amanda — Mose E. Bontrager 518
Anna J. — Elvin V. Miller 102
Anna Lulu — Carl Brunk 597
Anna Lulu — Romy Ancheta 597
Betty Lou — Walter Mast 150
Cornelius — Clara E. Bontrager 517
Edna — Samuel J. Nisley 519
Elmina — Chester A. Kauffman 516
Emma — Jerry E. Stutzman 520
Fannie J. — Noah Weaver 99
Henry — Anna Elizabeth Yoder 47
John Lewis — Ruth Overholt 151
Joseph M. — Rosa Yvonne Overholt 103
Lloyd J. — Joyce Miller 103A
Mary J. — Norman Swartzentruber 101
Noah J. — Betty Gingerich 97
Simon J. — Mary Gingerich 98

KAUFFMAN
Chris — Alma Pauline Miller 571
Cornelius — Emma Kramer 570
Daniel — Arie Lucille Miller 569

Katie — Ralph E. Yutzy 566
Lena — Amos W. Yoder 567
Lewis — Rosemary Yutzy 568

KILLIUS
Albert — Alta Yoder 133
Alice Joyce — Harley D. Brenneman 199
Elsie Mae — Clyde E. Esh 191
James R. — Verda Eash 198
Martha Katherine — Viett E. Wiley 193
Nonna Jean — Curtis Beitsel 200
Walter Anderson — Loueta C. Ash 197
Waneta Carol — Alvin Murphy 201B
William Harrison — Dora Wiley 201
Wilma — Paul W. Kipp 201A

KRAMER
Mary Magdalena — Alvin J. Beachy 573

KURTZ
Andrew — Sarah Hostetler 556
Cornelius — Thekla Wittich 558
Daniel — Polly C. Bontrager 553
Jonas — Katie A. Yoder 557
Katie — Henry D. Hostetler 555
Lena — Eldon Lee Troyer 554
Monroe — Lizzie Ann Mullet 552
Willie — Lydia Frances Miller 551

LAMBRIGHT
Charles — Elizabeth Eash 528
Cornelius — Sarah H. Smucker 527

LEE

Alta Louise — John L. Yoder 240
Anna Elaine — Velvon E. Miller 241
Bertha Viola — Adlai D. Yoder 243A
Edna Marie — Simon J. Otto 239
Emma — Davie E. Beachy 269
Esther Fern — Willard F. Schlabach 243
Fannie M. — Edwin A. Yoder 344
Gertie — Edward Beachy 262
Katie — Robert Alan Edgar 268
Lester LaVern — Mary Ellen Kauffman 242
William M. — Barbara W. Eicher 345

MILLER

Allen Ellsworth — Thelma Jean Maurer 211
Alton — Rhoda Viola Brenneman 186
Amos J. — Ida Hochstetler 243B
Andy Jr. — Sara Fry 398
Clara Mae — Henry Kauffman 219
Clyde Elrose — Mary Walter 210
Daniel E. — Sarah Ellen Bender 614
David Russell — Dorothy Marilyn Escott 214
Doris Magdalena — Lester J. Glick 213
Edgar Dale — Martha Mishler 139
Eli Lewis — Ruth Brubaker Hess 615
Elva — Andrew E. Yoder 399
Esther — Harley Lambright 401
Fannie Delilah — Raymond J. Byler 454
Floyd Vernon — Ruth Steider 453
Glenn Edgar — Lois S. Richter 447
Grace — Ray M. Hershberger 187
Harold Elwood — Frances Hepfer 209
Harry E. — Luella Mae Shetler 208

Harvey S. — Ada Otto 237
Howard Earl — Vesta Gingerich 446
Ida — Ira Yoder 386
Irvin E. — Ethel B. Cole 207
Ivan Eugene — Floris Jantz 455
James Norman — Anna Nofzinger 215
John B. — Susie Hershberger 513
John Lewis — Sylvia R. Young 451
John Mark — Barbara Barth 606
Katie — Eli E. Miller 384
Katie B. — Emanuel Mullet 521
Leona Marie — Paul Eugene Bender 183
Levi N. — Anna A. Troyer 218
Lizzie Ann — Eli N. Yutzy 507
Lois Vivian — Jack T. Harman 605
Loretta Jane — Dale Eash 140
Lydia — Lloyd J. Beachy 337
Lydia J. — Joe N. Schrock 244
Malinda, Joe C. Yoder 390
Mary — Tobias B. Miller 222
Mary A. — Willie D. Fry 387
Mary Elizabeth — Stevens L. Nolin 607
Mary N. — Henry J. Stutzman 220
Melvin Jay — Iva Schmucker 514
Mintie — Dennis Stevanus 202
Monroe — Lydia C. Schrock 237A

MILLER

Nannie — Hirman Wingard 188
Noah — Susie S. Yoder 396
Noah L. — Barbara Helmuth 217
Norman E. — Suie A. Hershberger 181
Obed J. — Elizabeth J. Hershberger 245

Paul — Grace Metzler 185
Polly — Dan Slabaugh 389
Ralph — Ida E. Yoder 138
Ray Emerson — Velma Jean Yoder 448
Roy N. — Viola Mae Wiley 182
Sadie — Samuel J. Wingard 400
Sadie B. — Menno Hershberger 515
Samuel — Wilma Miller 385
Samuel Jacob — Lois Carlisle 212
Samuel J. — Mary Ann Stutzman 236
Samuel L. — Leah Helmuth 221
Sarah — Arthur Curtis Graber 224
Sarah J. — James Edward Lee 238
Susie — Raymond Tobias Eash 397
Sylvanus Jr. — Eula Jean Figgins 449
Tillie — Charles Killius 190
Tillie — Jacob Graber 223
Vida Marie — Fred Yutzy 450
Virginia Mae — Allen Roy Brenneman 184

MULLET
Eli Edwin — Verba Mast 523
Marvin Ray — Wilma Hershberger 522
Menno — Erma Mae Mullet 524

PETERSHEIM
Allen Leroy — Anna Miller 582
Edna — Willie E. M. Bontrager 350
Edward — Fannie B. Miller 351
Floyd Ervin — Mary D. Miller 584
Henry Daniel — Elizabeth Shettler 583
Jacob E. — Lydia E. Bontrager 348
Susie E. — Rudy D. Gingerich 349

SCHROCK

Alvin — Lucy Yoder 82
Amanda — John A. Summy 79
Amelia — Rufus E. Beachy 80
Anna J. — Andrew Stutzman 274
Barbara — John S. Beiler 78
Cora J. — Solomon J. Yutzy 282
Daniel T. 285
David J. 279
Ella J. — Levi A. Mast 284
Elmer — Ida Miller 83
Harvey — Edith Marie Amstutz 81
Katie J. — Abraham A. Schrock 270
Levi J. — Cregg Babe Skirvin 276
Lizzie J. — Levi M. Miller 277
Lovina J. — Enos N. Schrock 280
Lydia J. — Menno L. Lee 267
Noah — Amanda Elizabeth Miller 84
Noah J. — Gertrude Yoder 278
Omer — Margaret Ramer 271
Rudy J. — Nettie J. Hershberger 283
Saloma J. — Albert Stutzman 272
Susie J. — Edward J. Hershberger 281

SHEARER

Carl J. — Anna M. Stahl 404
Fred Anthony — Patricia Hancock 406
Irene Agnes — Paul Allender 405

STEVANUS

Mildred Irene — Burgess Shaffer 203
Orpha Viola — Joseph Lyle 205
Ray Ernest — Irene Wohlfeil 204

STOLTZFUS
Mary Lois — James M. Stoltzfus 56

STUTZMAN
Daniel J. — Lucille Delegrange 248
Eli — Verna Hershberger 273
Henry J. — Mary N. Miller 220
John J. — Anna J. Schrock 249
Lonnie A. — Katie Ann J. Miller 275

SWARTZENTRUBER
Amanda D. — Henry E. Yoder 579
Anna N. — Lewis Swartzentruber 589
Barbara E. — Emanuel Bontrager 631
Catherine — Wm. Joseph Troyer 643
Chriss E.—Emma Miller 633
Christian — Esther E. Yoder 640
Claude S. — Rachel E. Byler 588
Edna Fern — William Jacob Schrock 628
Eldon — Laura Dickerson 642
Eldon E. — Eldora Miller 634
Eli B. — Anna G. Petersheim 644
Eli B. — Ada Kinsinger 644
Eli N. — Barbara Y. Mast 638
Enos Alton — Lena N. Yoder 75
Enos C. — Magdalena Bender 630
Fred S. — Orpha Schlabach 587
Harvey D. — Nellie Grace White 594
Henry S. — Saloma Summy 586
Ivan Lee — Alma Bontrager 626
Jacob B. — Fannie J. Kinsinger 639
Jacob D. — Elizabeth Lichty 591
Jonas C. — Anna J. Miller 641

Katie — Daniel Petersheim 581
Lena S. — John C. Yoder 5
Lewis S. — Anna N. Swartzentruber 589
Lloyd — Viola L. Yoder 67
Lloyd C. — Elva Ellen Kempf 625
Lloyd C. — Effie Ruth Hostetler 625

SWARTZENTRUBER

Lovina E. — Truman W. Miller 632
Merle E. — Vivian S. Umlauf 593
Miriam E. — James Isaac Welch 645
Norman C. — Esther Schlabach 636
Norman C. — Sarah N. Lee 636
Norman J. — Mary J. Hershberger 101
Olan Ora — Dorothy Ellen Blosser 627
Owen S. — Edna Petersheim 590
Paul E. — Martha Miller 635
Ray J. — Alma Jean Hershberger 151A
Samuel C. — Alice Pearl Miller 629
Sarah — Monroe Tice 31
Simon D. — Daisy E. Yoder 585
Simon N. — Mary Jane Nisley 637
Susan — Daniel N. Yoder 74
Willard A. — Evelyn Friend 592

TICE

Edna — Eli Kinsinger 52
Henry — Marie Beachy 53
Lewis J. — Esther Yoder 34
Melda J. — Edward J. Miller 35
Miriam — Sanford Eldon Bender 53A
Monroe J. — Sarah Swartzentruber 31
Raymond J. — Ruth Amelia Yoder 33

Simon J. — Ruth Hershberger 32

WENGERD
Allen — Alta Mae Haning 147
Anna — Jacob Petersheim 146
Bud A. — Kathleen Miller 148
Elizabeth — Andrew Hershberger 152
Sadie — Joe Hershberger 149

WERTZ
Nova Jean — Duward H. Miller 206

WILEY
Carolyn Ruth — Clayton R. Yoder 195
David M. — Laura K. Shetler 194
Mark Edward — Verna B. Wyatt 196

WINGARD
Lois May — Milo D. Salter 189

YODER
Allen — Katie Bontrager 469
Allen E. — Lizzie Tice 132
Alma — Simon E. Brenneman 11
Alta — Albert Killius 133
Alta M. — Raymond C. Bender 19
Alva Elmer — Sarah N. Yoder 73
Alvin — Lydia S. Zook 8
Amanda — Norman E. Brenneman 10
Amanda L. — Ezra Yoder 36
Amanda L. — Jonas R. Beachy 36
Amanda N. — Isaac J. Plank 72
Amelia H. — Ray M. Yoder 13

Amelia L. — Monroe D. Yoder 12
Anna E. — Menno J. Yoder 166

YODER

Anna — William C. Miller 393
Anna Barbara — Alvin C. Kanagy 117
Anna Elizabeth — Henry Hershberger 47
Anna Mae — John Headings 328
Anna W. — Edward N. Mast 85
Arlene — Simon Alvin Yoder 128
Barbara Eva — Benjamin J. Kanagy 127
Benjamin — Laura Litwiller 426
Bertha — Amos D. Bontrager 502
Bertha L. — Paul Brenneman 64
Christian E. — Rhoda Schrock 168
Christian W. — Anna Miller 107
Clarence L. — Nancy Kinsinger 4
Clarence N. — Rhoda Kauffman 76
Claude — Martha Troyer 95
Cloyd — Mabel J. Yoder 41
Cora — Albert E. Brenneman 9
Daniel N. — Susan Swartzentruber 74
Danver — Emma Peachy 45
Delmer Ray — Emma Irene Beitzel 178
Edgar Roy — Ellen Valora 177
Edna — Claude R. Beachy 26
Edward P. — Gertrude Stutzman 323
Edwin — Sarah Brenneman 93
Edwin E. — Helen Ash 144
Edwin Ray — Fern Lucille Ash 134
Effie — Peter Yoder 7
Elam Glen — Laura Graber 50
Eli L. — Amanda S. Hershberger 21

YODER

Eli M. — Amelia Beachy 116
Elizabeth — Ernest N. Beachy 25
Elizabeth — Gorman D. Beitzel 17
Elizabeth — Henry Nisley 330
Ellen Marie — Elmer A. Yoder 124
Elmer — Esther Yoder 44
Elmer M. — Malinda Miller 121
Elsie — Simon Schrock 38
Elva L. — Menno Simon Beiler 66
Eleven — Clara Jane Troyer 136
Emma — Enos Swartzentruber 470
Enos W. — Mary E. Miller 92
Ernest — Lena J. Yoder 24
Ernest E. — Lovina B. Yoder 118
Ervin E. — Salome Bontrager 165
Ervin H. — Mary Anna Bender 580
Esther — Henry Delagrange 431
Esther —Lewis J. Tice 34
Esther Alice — Kenneth L. Kauffman 325
Esther N. — John T. Kanagy 69
Ezra — Esther Beachy 474
Fannie — John M. Bontrager 428
Fannie — Noah J. Gingerich 472
Fannie H. — Roy J. Yoder 176
Floyd — Katie Weaver 94
Floyd — Miriam Beiler 15
Floyd —Ruth Smith 410
Floyd — Thelma Opel 40

YODER

Freida — Henry C. Yoder 39

Freida N. — Galen Yoder 46
Galen — Freida Yoder 46
Harvey — Mildred Petersheim 6
Henry E. — Esther Eash 143
Henry Eli — Mary Elizabeth Beachy 22
Henry L. — Mabel Hershberger 49
Henry Milton — Verna Byler 122
Ida E. — Ralph Miller 138
Ida Mae — Vernon A. Miller 324
Irene — Earl Wingard 333
Isaac Daniel — Maretta Gingerich 433
Iva — Elam G. Lantz 179
Joe, Jr. — Ellen J. Schmucker 394
John — Ada Mae Miller 473
John — Lena Swartzentruber 5
John E. — Grace Yoder 29
Jonas — Mary Ann Frey 471
Jonas — Iva B. Smead 427
Jonas P. — Lydia Petersheim 329
Katie W. — Jonas Henry Hershberger 96
Laura J. — Henry G. Yutzy 392
Leanora — Frances Cornelius Maust 14
Lena — Elmer N. Beachy 28
Lena N. — Enos Swartzentruber 75
Lloyd E. — Lydia M. Yoder 141
Lloyd W. — Amelia J. Tice 61
Lydia — Harry D. Miller 395

YODER

Mabel — Raymond E. Schrock 27
Malinda — Raymond Kauffman 89
Malinda Yvonne — Samuel Moses Swarey 129
Martha — Simon Mullet 429

Martha — Carl D. Brenneman 87
Mary — Irvin M. Weaver 88
Mary L. — Eli D. Tice 51
Matilda — Jacob Hershberger 100
Mattie — Daniel J. Helmuth 395A
Melvin L. — Katherine Byler 62
Menno L. — Alma J. Plank 65
Menno L. — Mildred Shuck 54
Milton E. — Oma E. Yoder 137
Minnie Alice — Fred Garver 322
Naomi — Eli Kauffman 91
Noah E. — Sarah N. Yoder 142
Noah S. — Mintie T. Miller 130
Noah W. — Sadie D. Schrock 68
Norman L. — Barbara Hershberger 57
Norman M. — Elmina Yoder 123
Norman M. — Martha N. Yoder 20
Olan M. — Amy Dolan 16
Paul — Esther Overholt 90
Paul H. — Martha Marie Miller 23

YODER

Pauline — Allen Yoder 48
Ralph — Margaret Lockert 409
Ray M. — Amelia Yoder 13
Robert Edward — Esther B. Yoder 119

YODER

Roy — Fannie Yoder 176
Rudie W. — Lydia D. Schrock 86
Rufus E. — Edna Marie Grandstaff 164
Rufus L. — Mary Alice Weaver 63
Ruth Naomi — Eli B. Yoder 120

Sadie Barbara — Joseph Kinsinger 125
Sadie W. — Simon D. Schrock 77
Sarah — Chester A. Miller 432
Sarah — Fred S. Yoder 167
Sarah L. — John J. Stoltzfus 55
Sarah N. — Alva Elmer Yoder 73
Simon J. — Lydia Yoder 42
Simon M. — Katie Ann Miller 126
Solomon P. — Sarah Stutzman 326
Solomon W. — Cora Miller 104
Sovilla L. — Jonas D. Tice 30
Susie Alice — Willard A. Gingerich 340
Thelma — Jerry Yoder 43
Velma — Elmer A. Yoder 430
Verda S. — Henry W. Overholt 105
Verna N. — Mark D. Brenneman 70
Vernon — Gertrude Yoder 135
Vernon S. — Jacqueline Faye Douma 327
Viola L. — Lloyd Swartzentruber 67
Walter E. — Anna Yoder 163
Wayne J. — Amanda Helmuth 391
William N. — Emma Weaver 71
Wilma — Reuben D. Hershberger 341
Wilmer W. — Carrie Wiles 106
Zoella — William Lester Yoder 411

YUTZY

Ammon — Mary Miller 508
Freeman — Kathy Bowman 511
Melvin — Wilma Good 509
Wallace — Sarah Farmwald 512
Orpha — Henry Lapp 510

12/7/2007
116724 B 3 00
HF GROUP - 1